WEATHER
Fair tonight and Thursday. Slightly colder tonight.

The La Crosse Tribune and Leader-Press

HOME EDITION

Full Leased Wire News Report of The Associated Press

Member of the Audit Bureau of Circulation

VOLUME XVIII, NUMBER 288 — LA CROSSE, WISCONSIN, WEDNESDAY, FEBRUARY 28, 1923 — TEN PAGES — PRICE THREE CENTS

BILL TO ABOLISH GUARD PUT OVER TILL NEXT WEEK

Socialists Win Victory in Preventing Move for Immediate Consideration of Measure

SECOND HEARING TO BE HELD BEFORE SENATE COMMITTEE

Socialists Sought Delay to Give Time for Another Demonstration

MADISON, Wis.—Mrs. Belle C. La Follette, wife of Senator La Follette, in a telegram to Miss Ada L. James of the Wisconsin Women's Progressive association, declared that she is "heartily in sympathy with the purpose" of the measure before the senate calling for abolition of the Wisconsin national guard.

Senator La Follette last week declared his opposition to the proposal.

MADISON, Wis.—By The Associated Press.—Socialists sponsoring the bill to abolish the Wisconsin national guard, won a tactical victory in the state senate Tuesday when they were successful in preventing a move to suspend rules and take up immediate consideration of their proposal. The measure was made a special order of business March 7, and in the meantime a second hearing will be held before the senate state affairs committee to consider the socialist proposal.

When the Hirsch bill providing for abolition of the guard was reached on the calendar its author offered a substitute amendment which would repeal the continuing appropriation of adjutant general. This was done to force over consideration until the next calendar day and to give time for another demonstration by those favoring abolition. The final defeat of the entire bill is assured.

Burke Asks Show-Down

Senator Timothy Burke, Green Bay, in an effort to get immediate consideration moved at once to suspend the rules of the senate, declaring that it was time for the legislature to determine "whether Wisconsin is a European colony or an American state."

Some administration senators joined the socialists, however, in voting down the motion to suspend rules and with a two-thirds vote required, it was lost, 17 to 13.

Senator Theodore Beafey, Sheboygan, tried to block acceptance of the amendment by contending that it were not germane to the original bill. Henry Huber, president pro tempore, ruled his motion out of order and then the proposal was set on the calendar for next Wednesday.

Vote on suspension of the rules follows:

For suspension: Beafey, Burke, Clark, Czerwinski, Gettelman, Kuehnk, Lange, Moran, Morris, Ridgeway, Roethe, Skogmo, Smith, Staudenmayer, Titus, Werden, White.

Against suspension: Barber, Bilgrien, Cashman, Casperson, Garey, Hirsch, Huber, Kemp, Polakoski, Quick, Severson, Teasdale.

Predict Death of Bill

Senators voting against suspension of the rules explained that they did so to permit consideration by the upper house of both the Polakowski bill passed by the assembly and the Hirsch bill in the senate at the same time. A poll of the upper house shows that the bills will finally be killed almost unanimously except for the socialists.

CONFIRM TOBIN NOMINATION

WASHINGTON.—The senate confirmed the nomination of Richard M. Tobin of San Francisco to be minister to The Netherlands.

WEATHER REPORT

For La Crosse and vicinity—Fair tonight and Thursday. Slightly colder tonight.

For Wisconsin—Partly overcast tonight with slightly lower temperature in west portion. Thursday fair.

For Minnesota—Fair tonight. Thursday fair, except somewhat unsettled in north portion. Moderate temperature.

For Iowa—Fair tonight and Thursday. Colder tonight in southeast portion.

TODAY'S TEMPERATURES

6 a. m.	34	10 a. m.	34
7 a. m.	35	11 a. m.	34
8 a. m.	35	12 m.	34
9 a. m.	35	1 p. m.	35

NATION-WIDE RECORD

	Low Yesterday's	high night	Prec.
Bismarck	22	28	..
Chicago	32	36	..
Denver	22	40	..
Helena	24	42	..
Huron	22	42	.01
Jacksonville	50	70	.68
Kansas City	38	50	..
LA CROSSE	32	38	..
Madison	30	38	..
Memphis	44	50	..
Medicine Hat	M	48	M
Milwaukee	30	36	..
Miles City	30	44	..
New York	30	46	.06
New Orleans	58	66	.14
San Diego	48	68	..
San Francisco	50	72	..
St. Paul	30	38	..
Minneapolis	30	38	..
Spokane	22	44	..
Washington	38	44	.08

FRIENDS OF HARDING WORKING TO SECURE HIS RE-NOMINATION

Believed President Will Run Again to Seek Endorsement of Administration

ANNOUNCEMENT FROM PRESIDENT NOT EXPECTED FOR THE PRESENT

Daugherty Not Available as Manager; Hilles Suggested

WASHINGTON.—By the Associated Press.—Convinced that half a dozen aspirants already are making cautious overtures to test their strength as republican presidential possibilities for 1924, some of the friends of President Harding have begun work to assure him a renomination.

Thus far the movement on behalf of the president has not reached the proportions of a closely knit organization, but it has progressed to the point where it promises to make itself felt in many states before long.

The attitude of Mr. Harding himself toward a second term, remains unannounced, but it is considered improbable that he will make any public statement of his intentions at least in the near future. It is quite general agreement among those on the inner circle of Washington politics, however, that a desire for public endorsement of his stewardship will impel him to stand for reelection.

It is upon this presumption, at any rate, that those who want to see him remain in the white house for another four years are proceeding.

Attorney General Daugherty, who was the pre-convention manager for Mr. Harding in 1920, is expected again to take a hand in urging a renomination. But for several reasons Mr. Daugherty is not expected by his friends to be as active as he was in 1920. His health recently failed him, requiring him to remain in bed for several weeks, and although he has virtually recovered he cannot take the burden of travel and conference which would fall upon an active campaign manager.

Several men who have long been prominent in party affairs have been mentioned as available for the more strenuous work of organization. Charles D. Hilles, a former national chairman, is one of those so considered but he has made no statement thus far as to what part he would be willing to take in the pre-convention work. Recently Mr. Hilles conferred with the president and together they visited Mr. Daugherty in his sick-room. In the background of these considerations lies also the question of who is to manage the republican campaign after the nomination has been made. The supporters of John T. Adams, the presidential national chairman, say they expect him to retain that post regardless of the result of the nominating convention. Discussions of the subject here recently have brought to light, however, an attempt by the friends of Will H. Hays, who managed the 1920 campaign, to reinstate him in the chairmanship.

ODD FELLOWS AND REBEKAHS JOIN IN CONVENTION HERE

District Convention of Two Lodges Held in City Tuesday Afternoon and Evening

The joint convention of district number 19, I. O. O. F. and district number 7, Rebekahs was held Tuesday afternoon and evening in the Odd Fellows Temple of this city. The convention business was transacted during the afternoon, and at seven o'clock a supper was served, followed by a program and social time.

The convention was presided over by President Charles O. Tauberg. Delegates were present from Bloomingdale, Fountain City, Sparta, Tomah and Viroqua. The third degree was conferred in the afternoon, and Viroqua selected for the next district meeting.

The following officers were elected: President, F. M. Minshall Viroqua; vice-president, Charles Rossberg, La Crosse; secretary, P. I. McHenry, Viroqua; treasurer, D. L. Jones, Sparta; warden A. L. Wunderlich, Fountain City.

The Rebekah convention was presided over by Mrs. Fannie Franklin. Delegates from Sparta, Tomah and Viroqua were present. The officers elected for the coming year were: President, Myrtle Drow, Tomah; vice president, Emma Cunningham, Viroqua; secretary-treasurer, Emma Schikhrousky, La Crosse; warden, Etta M. Thome Sparta.

PRESIDENT SIGNS BRITISH DEBT BILL

WASHINGTON.—President Harding Wednesday signed the British debt funding bill.

STUDENT INDICTED

LEXINGTON, Ky.—Warren Middleton, of Paducah, Ky., a student at the University of Kentucky, was indicted for killing of Joseph Self, night watchman at the university.

HURRAY!—THEY NEED HELP, TOO

SENATE OF THE UNITED STATES
SERGEANT AT ARMS

January 30, 1922

Mr. W. G. Packard, an expert from the Income Tax Unit of the office of the Commissioner of Internal Revenue, is on hand at Room 435, Senate Office Building (telephone, Branch 864), to assist Senators and officials of the Senate in the preparation of their income tax returns

Sergeant at Arms

Here's today's laugh for you. The legislative dads of congress framed and passed the "simplified" income tax law, but they need help to understand it. A copy of above notice was sent to each representative and senator.

WORK WOULD TAKE POSTMASTER PLUM AWAY FROM SOLONS

Suggests to Harding that Choice be Left to the Postoffice Department Alone

ALSO URGES ABANDONING OF CIVIL SERVICE EXAMINATIONS

Recommends Plans for Putting Service on Business Basis

WASHINGTON.—Postmaster General Work recommended to President Harding Wednesday that selection of postmasters should no longer be considered a political perquisite of senators and representatives, but should be vested in the postoffice department alone.

At the same time the postmaster general, who retires from his present position on March 4 to become secretary of the interior, recommended that present regulations requiring examination of candidates for postmaster by the civil service commission also be abandoned.

"The postoffice department is a strictly business organization," said Mr. Work, "and it ought to be aided in putting the right man in the right place, as any private business concern would endeavor to do for its own advancement, and not be handicapped either by political considerations or by the restrictions entailed in the present plan requiring examination by the civil service commission, which does not even give civil service status."

ASKS ADDITIONAL PRISON TERMS FOR K. K. K. MARAUDERS

MADISON, Wis.—What is, so far as is known, the only attempt at legislation in the United States to provide a specific remedy to curb the activities of the Ku Klux Klan, is contained in a bill introduced in the lower house of the Wisconsin legislature Wednesday by Assemblyman Clinton G. Price, Juneau county.

The measure provides that any person while masked or wearing any device to conceal his identity, who commits a felony, breach of peace or misdemeanor, may receive an additional penalty of ten years in the penitentiary.

NEW U. S. ZEPPELIN BUILT BY GERMANY WORLD'S GREATEST

BERNE.—The American Zeppelin now under construction at Friedrichshafen will be the latest word in aircraft of its kind. Trials of the huge ship will begin in May and will comprise extended flights including a trip across the Alps. The dirigible will be taken to Berlin in June for inspection by the American ambassador. Its trans-Atlantic flight to America is not expected before autumn when it is hoped that the Zeppelin can fly at least to Chicago without a stop.

EXEMPT LEGION PROPERTY FROM STATE TAXATION

MADISON, Wis.—The lower house of the Wisconsin legislature Wednesday ordered engrossed a bill by Assemblyman Charles B. Perry, Milwaukee, exempting from taxation all property owned and used by the American Legion and the Veterans of the Spanish War.

ILLNESS HALTS TRIAL

BIG RAPIDS, Mich.—The trial of Lee and Herman Dudgeon and Robert Bennett on charges of complicity in the alleged slaying of Romie Hodell, Newaygo county farmer, several months ago, was sudenly halted Wednesday by the illness of a juror. The trial, had it not been interrupted, would have ended this week.

RURAL LIFE PAGE

Turn to page ten for the weekly Rural Life Page of the Tribune. The page contains news which is of interest to city people as well as farmers.

R. R. COMMISSION NOT TO INTERFERE IN ELECTRIC RATES

Wisconsin-Minnesota Light and Power Company Secures Temporary Injunction

LA CROSSE IS ONE OF CITIES AFFECTED BY COURT DECISION

Determine Commission Has no Authority to Issue Orders

MADISON, Wis. — Three federal judges sitting on the case of the Wisconsin Minnesota Light & Power company against the Wisconsin Railroad commission Tuesday issued a temporary order restraining the railroad commission from interfering with electric rates put into effect by the power company, following a decision of the state supreme court which held former rates invalid. This decision affects 49 Wisconsin cities and villages, including La Crosse, Chippewa Falls and Eau Claire.

Judges C. Z. Luse, Superior; F. A. Geiger, Milwaukee, and Evan A. Evans, Chicago, sitting on the case, determined that the railroad commission lacked the authority to order the Wisconsin-Minnesota Light & Power company, to discontinue rates put in effect by it following the court order. The commission has been holding extended hearings on a new schedule of electric charges which it intended to enforce.

The company contested the jurisdiction of the commission to determine upon a new rate schedule, claiming that it was an attempt to regulate an interstate problem. In this contention it was upheld. The railroad commission has not yet determined what further action it will take.

GERMAN AGITATOR IN RUHR ARRESTED BY FRENCH FORCES

Prince Urged Nationalists to Program of Violence Claim Occupation Authorities

ESSEN.—By The Associated Press.—Prince Friedrich Wilhelm von Lippe, German nationalist agitator was arrested here Wednesday by the French authorities. It is charged he has been stirring up agitation against the French and Belgian troops in the Ruhr.

The prince was an active factor in the German campaign for the retention of Upper Silesia. Papers found in his room, the French declare, show that he was a member of the secret order of the Swastika and the notorious consul reactionary organization. The prince came to Ruhr several days ago on a special mission, urging the nationalists to a program of violence, the French declare.

COMMITTEE MEETING CALLED FOR FRIDAY

Committees on grounds and buildings, audit and purchase, ways and means, public utilities and judiciary have been called to meet at the city hall Friday evening, according to announcement of the city clerk.

The following matters will be considered:

All matters pertaining to the North Branch school.

Resolution to establish and maintain information desk in the city hall.

Resolution directing board of public works to all street and alley equipment to the old pumping station.

Resolution with reference to room in the new vocation school building for art exhibits.

URGES HIGHER SPEED LIMIT

MADISON, Wis.—A bill amending the present speed limit of automobiles to 35 miles per hour on state highways and another bill which would require all vehicles to carry a front and rear light, introduced by Assemblyman H. A. Mark, Hurley, were recommended for indefinite postponement by the committee on state affairs, at a meeting Tuesday.

TAX LEGISLATION TO TAKE ATTENTION OF SOLONS THURSDAY

Dahl Income Tax Bill Before House and Senate Takes up Secrecy Clause Repeal

SUBSTITUTE FOR SEVERSON BILL OFFERED BY NEILLSVILLE MAN

Socialists in Senate Hold Balance of Power

MADISON, Wis.—By The Associated Press.—Tax bills will hold the center of attention in both houses of the legislature Thursday when the Dahl general income tax bill comes before the assembly with the unanimous recommendation of the taxation committee for passage, and the Severson bill for repeal of the secrecy clause of the income tax law is up for consideration in the senate.

Both proposals will arouse strong opposition, but engrossment of each is anticipated, by legislators. Proponents of the Dahl bill, which would raise nearly $16,000,000 annually from incomes, claim 65 votes out of the 100 members of the lower house. They plan to adopt but one amendment to the bill, that one offered by the taxation committee changing exemptions back to $800 for single persons and $1200 for married persons.

The secrecy clause fight will be waged over a substitute amendment offered by Senator W. H. Smith, Neillsville. His amendment would open income tax returns to all public officials but would keep them closed to individuals. This proposal was passed by the special session of the legislature in 1922 but vetoed by Governor Blaine as a subterfuge.

Socialists, who hold the balance of power, are understood to have finally agreed to support passage of the secrecy clause bill, since they have been unsuccessful in postponing consideration of the question until after general tax matters are disposed of. A bitter fight is looked for on this bill. Its supporters, however, claim an edge in the upper house and expect success.

The Dahl bill, which the assembly is disposed to favor, would repeal the personal property offset to the income tax, increase income tax rates, establish a flat 6 per cent levy on earnings of corporations, tax stock dividends and reapportion the returns to give 50 per cent to the state, 10 per cent to counties and 40 per cent to cities.

PERFUMED LETTERS MAY PROVIDE CLUE TO BRONX SLAYING

NEW YORK. — In the penciled scrawlings in a loosely kept diary and the contents of a number of daintily perfumed envelopes District Attorney Glennon of the Bronx was searching Wednesday for a clew to the identity of the murderer of Frederick Schneider, wealthy contractor, in his automobile on a lonely Bronx road Monday.

Convinced that a jealous woman killed Schneider, the district attorney was checking over acquaintances of the dead man. Mrs. Anna Buzzi, with whom Schneider had lived for seven years, was held in the Bronx jail under $25,000 bond.

The pocket diary in which Schneider occasionally scribbled notes of occurrences and names and addresses of social and business acquaintances, with the letters which he received from women friends, some married, were found in the apartment he occupied with Mrs. Buzzi.

BILL TO REGULATE DANCE HALLS GETS COMMITTEE'S O. K.

MADISON, Wis.—Passage was recommended for the Ridgeway bill establishing regulations for dance halls and places of amusement in the state, by the senate education and public welfare committee Tuesday.

This proposal, endorsed by county boards of many counties, and women's organizations over the state, would require strict supervision of dance halls, and would prohibit girls under sixteen years of age from frequenting amusement places unchaperoned.

GATES OF PRISON SWING OPEN TO HUNGER STRIKER

DUBLIN.—By The Associated Press.—Miss Annie MacSwiney was released from Kilmainham prison Wednesday afternoon on the fifteenth day of her hunger strike.

SHIPPING BILL IS KILLED BY 63 TO 7 VOTE IN SENATE

WASHINGTON. — The administration shipping bill was finally killed Wednesday in the senate.

After refusing by a vote of 48 to 36 to send the legislation back to committee, the senate voted, 63 to 7, to lay it aside and take up the filled milk bill.

WOJAHN, ABRAHAM FINED; KORSTAD IS FINED AND JAILED

La Crosse Men Face Judge Luse for Sentences in Federal Court in Madison

THOUGHT ABRAHAM WAS TELLING UNTRUTH; FINE RAISED $100

Korstad Pleaded that Wife Sold Liquor; State Said He Was there

TWO Marathon county breweries were fined $1,000 each, two La Crosse men were fined and a third La Crosse man was fined and jailed for having in possession and selling intoxicating liquor, by Judge Claude Z. Luse in United States district court in Madison Tuesday.

Indictments against Fred Krause, president of the Wausau Brewing company, and against Fred Brandt president of the Marathon City Brewing company, Marathon were nolled on recommendation of Stanley Ryan, assistant United States district attorney. Following statements by A. F. Prehm, Wausau attorney, that both Krause and Brandt were not in active charge of the breweries and that the boards of directors did not consent to the sale of beer containing more than one-half of one per cent alcohol, Judge Luse granted the motions to nolle the indictments. United States Marshal W. R. Chellis, whose home is in Wausau, testified to the good reputation of both defendants.

Judge Hits Fine

Mr. Prehn informed the court that both breweries had suspended operations and are planning on turning the building over to other lines of business. Mr. Krause is president of the Wausau Steam and Bridge company. Mr. Brandt runs a restaurant at Wausau.

Because Judge Luse thought Naif Abraham, La Crosse, was not telling the whole truth, he fined the defendant $300 instead of $200 as recommended by Mr. Ryan. Abraham told the court he bought the liquor from a farmer whose name he did not know and whom he has not seen since making the purchase. Abraham was apprehended when he sold three drinks to prohibition agents in the restaurant in which he was working. He has a wife and six children, he said. He paid his fine.

Ole Korstad pleaded guilty to having possession of liquor and selling it and was fined $100 and costs and sentenced to the La Crosse county jail for two months. Korstad's attorney claimed that the defendant's wife sold the liquor but Mr. Ryan claimed that Korstad was present when the liquor was sold.

Sold Drink Parlors.

A fine of $100 and costs was imposed upon William Wojahn, La Crosse. Wojahn admitted that he sold liquor but he declared that long ago he disposed of the soft drinks parlor, the Old Style Inn, and is now engaged in the real estate and insurance business. Wojahn stated that he had had considerable expense, being injured in an auto accident last fall. His wife also has been in a hospital for five weeks. Judge Luse postponed payment of the fine for one week as Wojahn said he could pay within three or four days.

EAGLES INITIATE A CLASS OF 150 NEW MEMBERS TONIGHT

Another Class Taken in at March Meeting in 1,000 New Members Campaign

Mystery intensified by absolute silence on the part of the committee in charge surrounds the plans for entertainment of some 150 new candidates to be taken into the Fraternal Order of Eagles Wednesday night. All that is announced is that after the initiation there will be an entertainment different from anything ever put on in La Crosse, without any old time banquet with long drawn out speeches. The Rivoli Theater orchestra will furnish the music.

State President Charles Dittman will confer the degree work assisted by past presidents of the local aerie. The class is only one in a campaign for one thousand new members.

On March 28 a class of 100 or more will be initiated.

FRESH ROLLS FOR BREAKFAST DOOMED BY ASSEMBLY BILL

MADISON, Wis.—Folks who eat breakfast in restaurants in the state will have to forego hot rolls if the senate takes the same action on the Killian bill the lower house of Wisconsin legislature did. The bill, introduced by Assemblyman E. H. Killian, Watertown, prohibits working in bakeries, except dough mixers and oven firemen, later than eight o'clock in the evening and earlier than four o'clock in the morning. It was recommended for passage by the committee on labor and the assembly. Wednesday ordered it for engrossment.

STATE ASSEMBLY O. K.'S LAW FOR EIGHT HOUR DAY

Tucker Bill is Ordered Engrossed in Lower House by Vote of Fifty-two to Thirty-eight

WOULD APPLY TO EMPLOYERS OF MORE THAN FIVE PERSONS

Reject Amendment to Make Eight-hour Day Optional With Workers

MADISON, Wis.—By The Associated Press.—The lower house of the Wisconsin legislature Wednesday went on record as favoring a basic eight-hour day law for the state when it ordered the Tucker bill engrossed by a vote of 52 to 38.

An amendment offered by Assemblyman Frank L. Prescott, Milwaukee, which would permit men to work longer than eight hours a day if they wished was rejected by a vote of 60 to 32.

Limits Hours of Labor

The bill, introduced by Assemblyman H. G. Tucker, Milwaukee, limits the hours of work per day of employes in any mill, factory or manufacturing establishment to eight hours in one day, watchmen excepted. In emergency cases where overtime work is necessary, the rate of pay for such work would be a time and one-half of the regular rate. An amendment by Assemblyman L. H. Allen, Superior, makes the measure applicable only to establishments employing five or more persons.

The bill also provides that the market commission in ascertaining the cost of production of farm products figure labor on an eight-hour a day basis.

How They Voted

The roll call on sending the bill for engrossment was:

For engrossment: Allen, Ankerson, Barker, Blomberg, Busse, Conway, Dieringer, Depp, Duncan, Eber, Dirschele, Elsner, Gauer, Grahn, Grimstad, C. E. Hanson, Holly, E. H. Johnson, Kiesner, Killian, Koch, Laffey, Liche, Lindahl, J. D. Miller, A. M. Miller, Minier, Nein, W. G. Nelson, Oliver, Olson, Pederson, Peltner, F. J. Peterson, Polakowski, Price, Ruffing, Sachtjen, Saugen, George Schmidt, C. W. Schmidt, Schrimpf, Slack, F. C. Smith, Spoor, Stoffel, Summerville, Tucker, Warden, Weber, Weller, Ziemer, Zittlwo, Dahl.

Against engrossment: Becker, Beyersdorf, Cushman, Dettinger, Engel, Fredrich, Freehoff, Gamper, Grandine, Halverson, Hefty, Hillman, Hinkley, Hutchison, A. C. Johnson, Jones, Jung, Kamke, Kamper, Koenigs, Lawson, Mark, Matheson, Meggers, Moseley, Moul, Ott, Perry, Prescott, Rahr, Royce, Salter, Shearer, A. E. Smith, Timmerman, Tuffley, Vincent, Welch, Whelan.

Absent or not voting: Caldwell, Ellenbecker, Goodman, J. C. Hanson, W. F. Miller, Nauman, George Nelson.

BOYS ARE CAUGHT SMUGGLING LIQUOR TO WOMEN IN JAIL

DETROIT, Mich.—Five youths were in custody of the sheriff here today as liquor smugglers. Three were detained when deputies found them passing the liquor to women inmates of the county jail by means of an improvised rope while two others were arrested while drawing a sled load of beer across the Detroit river from Canada. Information given by the boys was expected to result in other arrests, officials stated. The three juvenile smugglers were found in an alley as they were tying a bottle to the end of a rope made of sheets, stockings and strips of torn clothing that had been lowered from a fourth floor window. A woman at the window, they said, had paid them 25 cents.

The lads captured on the river declared other school boys were making similar trips daily with their sleds and were being well paid for their work.

"DOGSKIN JOHNSON" APPEALS HIS SUIT FOR COMPENSATION

MADISON, Wis.—Appeal to the Dane county circuit court was taken Wednesday by John A. (Dogskin) Johnson, in an effort to obtain $5,000 compensation from the state for false imprisonment. Johnson was pardoned last year by Governor Blaine after he had convinced himself that the man who served eleven years in the state prison for the murder of seven-year-old Anne Lemberger, was not guilty of the crime.

The attorney general ruled that because of his confession to the crime Johnson was not entitled to compensation.

SCORE DIE IN WRECK

COLOGNE.—It was reported 20 persons were killed in a railway accident at Ruergen.

ROAD CONSTRUCTION SEASON OPENS SOON AFTER APRIL FIRST

Twenty Million Now Available for Highway Building in the State

OVER THREE HUNDRED MILES OF CONCRETE TO BE BUILT

Highway Bill Expected to Provide Additional Funds

MADISON, Wis.—By The Associated Press.—Road building is soon again to take its place among the large Wisconsin industries as the state highway commission sets out to undertake completion of another year's comprehensive program of construction.

Counties and the state have $20,000,000 already assured to be put into construction and maintenance of state and county highways during the building season that opens shortly after the first of April, A. R. Hirst, state highway engineer announced Wednesday. At that time a call for thousands of workers will be sent out by contractors about to add additional links to Wisconsin's highway system.

In addition to the sums now available, the legislature is expected to pass a highway committee bill soon appropriating $1,500,000 from unexpended road funds to meet federal aid of a like amount. This will add $3,000,000 to the total of funds available for road work and will bring the amount to be expended in 1923 to $23,000,000.

Due to the railroad strike during the building season last year and to the coal strike that impeded shipments of cement and other road materials, over 100 miles of concrete highway construction was carried over to the present year, Mr. Hirst said. In addition he advised that the counties have provided for 250 more miles of concrete road. This insures an extensive building program.

The highway bill to be introduced into the legislature this week relieves counties from meeting the federal aid appropriation of the state. It likewise relieves them from the requirement of meeting state aid. The fund provided under it if passed, would not be available until 1924 so that the present year's program must be financed out of funds already available, or that may be appropriated by the legislature from the general fund.

Mr. Hirst declares that counties are showing no disposition to slow up the construction of good roads. They have provided large funds to push construction during the present season and are urging the legislature to make ample provision for a continuance of a good roads program.

"GREAT GEORGE SIMMERLING" AND GANG BEAT BARBERS

"The Great George Simmerling" and cohorts of the Gateway Grocery company, having been challenged by Walter Wagner and two of his tonsorial co-workers to a match on the alleys, rounded up his men and last Sunday defeated the barbers in total pins at the Arcade alleys, 1215 to 1174, a margin of 41 maples.

With Simmerling were Sanford and Bruha, Wagner being assisted by Losching and Hemleben.

ZBYSZKO WINS FALL FROM SANDERS ON TUESDAY NIGHT

WAUSAU.—Stanislaus Zbyszko won a fall from Elmer Sanders of Ashland, Wis., champion, here Tuesday night with a "flying mare" hold after an hour and twelve minutes. Sanders was injured and could not finish the second round. In semi-finals Howard Bloser, Green Bay, won easily from Arthur Garski, North Dakota, and Erwin Wendt of Wausau won from Tom Anderson of Marshfield. Fred Beell refereed.

MEADVILLE, Pa. — Elmer G. Leonhart of Cleveland, United States air mail carrier, was killed when his airplane raked a fence and crashed to the ground.

MEMBERS OF POOL OFFERED CROP FOR SALE, BUYERS SAY

Joseph Becker, Former Crop Reporter, Called to Testify in Hearing

MADISON, Wis.—Members of the Northern Wisconsin Co-operative Tobacco pool voluntarily offered to sell their crops to the M. H. Bekkedal company, according to testimony given in circuit court this morning by Floyd Bekkedal, a member of the tobacco concern involved in the injunction suit being tried in circuit court.

Mr. Bekkedal declared that members of the pool residing in the vicinity of Viroqua and Westby had offered their tobacco to his firm and gave as the reason, dissatisfaction on the part of the growers with the manner of grading used by the pool. He admitted that higher prices were offered in some instances.

He asserted he personally had never solicited any tobacco contracts but admitted agents of his concern had done so.

Buyers for the Bekkedal company on the stand substantiated the testimony of Mr. Bekkedal.

Joseph Becker, who compiled statistics showing the tobacco acreage was on the stand Monday afternoon. He was formerly with the Wisconsin crop reporting bureau. He was brought from Washington, D. C., to give testimony in the case.

Mr. Becker's testimony showed that in 1920 there were about 50,000 acres of Wisconsin land used for tobacco growing. These reports were based upon figures obtained from assessors. Under cross-examination Mr. Becker admitted that the figures were based to some extent upon a theoretical basis and that in some instances reports of the assessors were discounted.

Attorney Frank L. Gilbert in cross-examination explained to the court that on the basis of information such as Becker had presented, any other man giving an opinion, could on the same theory used by Becker, differ on the actual number of acres as high as 3,000. This point was stressed by Mr. Gilbert to show that the estimates of any number of men might differ.

KANDIYOHI TO PATROL ROADS

WILLMAR, Minn.—At a meeting of the board of county commissioners here it was decided to adopt the patrol system on the 104 miles of state aid roads in Kandiyohi county. Eleven patrols will keep the roads in good condition. Last year there was difficulty in getting men to dry the roads when necessary.

CARVER HOST TO 4,000 FARMERS

CARVER, Minn. — The Carver Commercial club was host Saturday night at a community gathering to 4,000 farmers in appreciation of their trade with merchants. J. T. McCarthy and H. B. Myers of the state dairy and food commission, and J. J. Farrell of St. Paul were the principal speakers. O. C. Brunrus, president of the Carver Commercial club, presided.

Simple Way To End Dandruff

There is one sure way that has never failed to remove dandruff at once, and that is to dissolve it, then you destroy it entirely. To do this, just get about four ounces of plain, ordinary liquid arvon from any drug store; this is all you will need; apply at night when retiring; use enough to moisten the scalp and rub it in gently with the finger tips.

By morning, most if not all, of your dandruff will be gone, and three or four more applications will completely dissolve and entirely destroy every single sign and trace of it, no matter how much dandruff you may have.

You will find, too, all itching and digging of the scalp will stop instantly, and your hair will be fluffy, lustrous, glossy, silky and soft, and look and feel a hundred times better.

When You Catch Cold Rub on Musterole

Musterole is easy to apply and it gets in its good work right away. Often it prevents a cold from turning into "flu" or pneumonia. Just apply Musterole with the fingers. It does all the good work of grandmother's mustard plaster without the blister.

Musterole is a clean white ointment made of oil of mustard and other home simples. It is recommended by many doctors and nurses. Try Musterole for sore throat, cold on the chest, rheumatism, lumbago, pleurisy, stiff neck, bronchitis, asthma, neuralgia, congestion, pains and aches of the back and joints, sprains, sore muscles, bruises, chilblains, frosted feet, colds of all sorts. Seldom fails to deliver results. 35c and 65c, jars and tubes; hospital size, $3.00.

Better than a mustard plaster.

MUSTEROLE WILL NOT BLISTER

(Advertisement)

QUICK RELIEF FROM CONSTIPATION

Get Dr. Edwards' Olive Tablets

That is the joyful cry of thousands since Dr. Edwards produced Olive Tablets, the substitute for calomel.

Dr. Edwards, a practicing physician for 17 years and calomel's old-time enemy, discovered the formula for Olive Tablets while treating patients for chronic constipation and torpid livers.

Dr. Edwards' Olive Tablets do not contain calomel, but a healing, soothing vegetable laxative.

No griping is the "keynote" of these little sugar-coated, olive-colored tablets. They cause the bowels and liver to act normally. They never force them to unnatural action.

If you have a "dark brown mouth"—bad breath—a dull, tired feeling—sick headache—torpid liver—constipation, you'll find quick, sure and pleasant results from one or two of Dr. Edwards' Olive Tablets at bedtime.

Thousands take them every night just to keep right. Try them. 15c and 60c.

YOU FEEL WINTER'S COLD?

Build up your vital forces with rich, body-warming and nourishing emulsified cod-liver oil. Let it help you avoid the frequent colds, coughs and bronchitis or other weakness of body induced by exposure to Winter's cold.

SCOTT'S EMULSION

is a quickly-assimilated food-tonic, that is rich in vitamine-bearing cod-liver oil to warm and energize the whole system. Tens of thousands take Scott's Emulsion every day, as a protection against Winter ills.

Be sure that you buy a bottle of Scott's Emulsion today!

Scott & Bowne, Bloomfield, N. J. 22-73

For Service and Expert

SHOE REPAIRING

Call 1576-R.

We call for and deliver.
We also handle Asbestos Pads.

P. VITALE
1722 George St.

Thomas J. Webb COFFEE

—a real good coffee—has a most pleasing, inviting aroma and an exquisite, satisfying flavor, as you will agree. Your grocer has it.

THE COFFEE OF UNUSUAL GOODNESS

F. A. REIMAN

The Finest FURS

Are On Sale for Three Days at a Big Manufacturer's

CLEARANCE PRICES

When a Manufacturer is forced to dispose of surplus stocks, he is able to do so at AMAZINGLY LOW PRICES. That is the reason we arranged to bring this great stock of furs to La Crosse—THE PRICES ARE SO LOW. Only an urgent reason can bring such rich furs for these figures!

A Written Guarantee Goes With Every Sale Purchase.

You are just as much protected in this sale as if you were paying full prices! An iron-clad, written guarantee goes with every fur sold. These garments are all made by a reputable firm with long experience. These guaranteed furs are ECONOMIES. They will give extra wear—and always look FINE. They are made to fit and hang PERFECTLY.

Tremendous Discounts Are Offered on Handsome Coats.

Beautiful coats can be bought at a SMALL PART OF THEIR REGULAR PRICES. Only selected skins are used. Fine squirrel, Hudson Seal, mink, marmot, mole, raccoon and beaver are shown. The styles are very good. The trimmings are the newest of the season. These coats are designed and made for the finest trade. They are EXTRAORDINARY BARGAINS!

Many Beautiful Chokers and Rich Scarfs at Great Reductions.

In addition to the great variety of luxurious coats—there are many smaller furs. Lovely fur chokers, capes, scarfs, and the new smart jackets are shown. They come in the same variety of furs—and the same RADICAL REDUCTIONS at which the coats are offered. The sale closes Saturday night—see these bargains tomorrow while the selections are largest.

Coats of

Squirrel
Mole
Mink
Hudson Seal
Raccoon
Beaver
Marmot

$85 and up

F·A·REIMAN

Exclusive Women's Wear. THE FASHION SHOP. Fifth and Main Sts.

Here Are the Prices —on— Durant and Star Cars

These Prices are F. O. B. La Crosse Including Freight and War Tax.

STAR Models and Prices:

Roadster	$471.50
Touring	$510.50
Coupe	$655.50
Sedan	$722.50
Delivery Wagon	$685.00

THE STAR CAR marks the most advanced step since the introduction of the automobile, for it provides for the *first time* a quality automobile, standardized in construction and operation, for a modest sum of money.

Durant Four Models and Prices:

Touring	$ 985.00
Roadster	$ 985.00
Coupe	$1485.00
Sedan	$1485.00
Sport Touring	$1090.00
Sport Roadster	$1090.00
Sport Sedan	$1590.00
Business Coupe	$1135.00

THE DURANT FOUR represents sound mechanical design; simplicity of construction; dependability and durability; power for all occasions; easily controlled; real riding comfort; appearance that is modern; completeness of appointments and equipment, and economy in operation.

Durant Six Models and Prices:

Touring	$1785.00
Roadster	$1735.00
Coupe	$2410.00
Sedan	$2565.00

THE DURANT SIX appeals to those who desire the finer elements in motor transportation. The attraction lies in great power, without waste; flexibility over a wide speed range with a minimum of vibration, and the body comforts, refinements and conveniences that go to make up a really fine motor vehicle.

See These Cars at the Durant Exhibit.

PIONEER HALL

FIFTH AND MARKET STREETS.

Zeisler Motor Co.

DISTRIBUTORS OF CARS MADE BY DURANT.

THE LA CROSSE TRIBUNE AND LEADER-PRESS

A NEWSPAPER FOR THE PEOPLE.

Published every afternoon and Sunday morning by La Crosse Tribune Co., 201-203 So. 5th St., La Crosse, Wis.

F. H. BURGESS, publisher.
MARK R. BYERS, Managing Editor.
A. M. BRAYTON, Associate Editor.

Entered as second-class matter, June 22, 1901, at the post-office at La Crosse, Wis., under the Act of Congress of 1879.

The Tribune and Leader-Press is a member of the Lee Newspaper Syndicate.

Phones, Business office, 323-1; Editorial Department, 323-2.

Advertising Representatives—Cone, Hunton & Woodman, Inc., Room 1707 People's Life Building, 130 N. Wells Street, Chicago; 225 Fifth Avenue, New York; Victor Building, Kansas City, Mo.; Constitution Bldg., Atlanta, Ga.; American Bldg., Detroit, Mich.; Victoria Bldg., St. Louis, Mo.

MEMBER OF THE ASSOCIATED PRESS

The Associated Press is exclusively entitled to the use for its publication of all news dispatches credited to it or not otherwise credited in this paper and also the local news published therein.

GIRT WITH TRUTH

STAND therefore, having your loins girt about with truth, and having on the breastplate of righteousness.—Ephesians 6:14.

Your Troubles

LIFE is easier to understand and less difficult to handle, if we perceive the truth that there is a purpose behind everything. For instance, you make a mistake and pay the penalty. The chances are, you'll realize later on that the mistake was sent to help you avoid a greater mistake.

Take a reckless auto driver, defying the fates and by his carelessness endangering his life and others. He has a narrow escape or a small smash-up. Unless he is inclined to be feeble-minded, the incident sobers him, makes him more careful. This probably prevents a big accident later.

After all, maybe in one sense it's a good thing that Europe is in hot water, with more troubles than it can handle. A few years or so of this, and it will gradually percolate through Europeans' skulls, that war does not pay, that it is a terrific mistake. Progress, you know, is born in pain.

Europe is suffering from cause and effect—from the law of action and reaction. You can put on shock absorbers. But you cannot entirely eliminate the reaction.

We pay the full price of everything we do in this world and for everything we get out of life. It may not work out that way in some of our activities, but it does on the law of averages.

One man may seem to have the knack of getting money too easily, but somewhere in his life the system is evening things up. Strike an average, and we're all in much the same boat, getting about the same out of life.

Of course, it depends on individual reaction to life, on our sensitiveness for responding to joy or trouble. What may be a tragedy to one person isn't a "hill o' beans" to another. And one of us can get infinite joy from something that would bore others.

Troubles and mistakes are sent to develop our characters, to bring out our hidden powers and to make us appreciate the good things, when they come. Everything gets monotonous, when there's no contrast.

Cheating Self

WORD comes over the cable from Germany that Professor Rontgen, discoverer of the X-ray and who died and was cremated recently, spent his last years in poverty. He refused to patent his discovery, believing it so valuable that he should give it to the world without making a profit from it himself. His chief income when he died was a pension of $50 a year. He lived at the home of a friend.

We have tremendous respect for Professor Rontgen's high idealism. We do not believe that his wonderful brain was capable of having the "deviation from normal" that makes egomaniacs desire to pose as martyrs. Nevertheless, he was a martyr, a victim of his ideals. He was honest with the world. But was he really honest with himself?

From cradle to grave we have the theory of honesty drummed into us. Did you ever observe that mostly this drumming has to do with honesty in our relations with others—and that little is said about honesty to ourselves? It is dishonest to do less or to give less than we are paid for, making due allowances for the profit system which is indispensable under our present system of economics. It is dishonest to steal. It is dishonest to pay a man less than he is worth—again making allowances for the necessary margin of profit to the employer.

And it also is dishonest, to ourselves, to do or give materially more than we are paid for. Stripped of bunk, there is nothing admirable in Old Faithful who slaves his life away at $65 a month on a job that should pay him $100. That's an unfair arrangement, and anything unfair is a form of dishonesty. This probably will be called radical, by people who utilize "force of circumstances" to exact exorbitant profit from the unfortunate who cannot help themselves.

You today are not the same person you were years ago. And the you of the future will be different from the you of today. The future you will be a worn-out machine, with earning power reduced. And you owe, to the future you, a just return on today's services so that you will not cheat the future you. That individual of the future, you, is depending on you of today not to cheat him.

Rontgen, discoverer of the mysterious and invaluable X-ray, cheated his future self. It's a good idea to apply, to this idea, this break: It is as dishonest to attempt to get more than we are entitled to, as it is to take less.

A Lenten Editorial

Benefits of Self-Sacrifice

(By REV. CLAUDE R. SHAVER, First Presbyterian Church.)

SELF denial is not merely a conventional social custom; which some people practice during Lent because it is fashionable. Neither is it an arbitrary church order conceived for esoteric ecclesiastical advantage.

Rev. C. R. Shaver

It is an every-day life principle, quite essential to physical growth and to spiritual progress. The embryo in the seed leaves the old husk, pushing upward through the mould and loam, to the freedom of God's sunshine. The school pupil soon lays aside his baby toys as he mounts the upward leadings of education. The aspiring artist often forgets rare social engagements, and even his noon-day meal, in the finer engrossments and delightsome practices of his studio. The enlarging spiral home of the "Chambered Nautilus" prompted Dr. O. W. Holmes to write:

"Build ye more stately mansions, O my soul
Leave the low vaulted past. . . ."

Hence, when the Christ says—"If any man will come after me, let him deny himself"—he is in full conformity with this same vital principle. Thereby we see, that it is not an arbitrary demand, but a suggestion for life development. Moreover, he practiced what he preached; although his practice was not confined to the denial of certain articles of food, nor to abstinence from secular amusements. That negative discipline is only one side of the matter. There is a positive side. Jesus indicated it when he taught concentration upon higher life principles and his larger kingdom program, which he came to establish. Thus would his followers "lose life" in order to find a fuller one.

"Whosoever shall lose his life for my sake shall find it." That promise is not only for the martyr who endures fatal disaster. It is also for the earnest believer who, day by day, turns aside from the commonplace and purely secular to pray, to think with God, and to serve with the Christ. Thus "concentration" becomes "consecration." Which latter word need not be feared as pious, since it has the practical effect of centralization in the direction of fuller life and deeper soul consciousness.

Concentration is the key word of the spring season, when every bud and blossom, every root and bulb, is demonstrating that habit. Just beneath the snow and the frost, they stand at "attention" ready to push forward into that fuller life, which the Creator plans for them. Here is where the word "Lent" originated, in the Anglo-Saxon and Germanic root "spring"—implying the "lengthening of days." As the flowers and grains "forget that which is behind and press forward to that which is before," so must reasonable men and women discriminate in turning aside from the trivial and the transient to contemplate and assimilate that which is heavenly and eternal. Lenten denial may lengthen life—to eternity.

In Ye Olden Times

TEN YEARS AGO TODAY

Mrs. Oliana Thompson, 225 North Seventh street, died at her home this morning. Mrs. Thompson has lived in La Crosse the past half century. She was born in Norway in 1844.

What is believed to be the final settlement on the island controversy carried on between the Milwaukee road and George Alcorn during the last few years in regard to the ownership of an island opposite Eagle Bluff reached here yesterday in the form of a letter from the United States war department declaring that John P. Salzer is the legal owner. The island, formed by sedimentation, has been occupied several years by Alcorn but the Milwaukee road had started action to oust him. The decision vested ownership rights in Mr. Salzer because he owns the property parallel to the island on the Minnesota side.

Captain D. S. MacArthur, 1103 Main street, of the medical corps, W. N. G., was notified today of his promotion to the rank of major by the adjutant general's office at Madison. Major MacArthur is one of the oldest officers in the state in point of service.

Sebastian Manninger, 816 South Sixth street, died last night at his home of pneumonia. He was eighty-five years of age and had been engaged in the cooperage business for many years.

TWENTY YEARS AGO TODAY

While cutting wood on his farm near Tamarac A. H. Fisher sunk an axe into a natural gas tree, a very peculiar thing in this part of the country. He noticed a hissing noise and upon touching a match to the cavity the air about him burst into flame. He escaped injury aside from the burning of his face and hands.

The property of P. A. Saltz on Charles street was sold yesterday to J. J. Lowen.

The bicycle given away as a premium with Pure Gold flour was won by A. L. Hamlahen, 1608 Market street.

J. W. Forrand today moved his family from Onalaska to Melrose where he has rented a farm.

J. R. Hartley has purchased the Ed. Pooler residence in Onalaska for $500.

THIRTY YEARS AGO TODAY

J. A. Edwards and family have gone to Chicago to reside permanently.

J. A. Spencely has gone east to find a new location for himself and family.

John McDonough has gone to Chicago where he expects to take charge of one of the shows traveling for the Wizard Oil company.

O. J. Smith leaves tonight for Lake Charles, La., to engage in the fire insurance business.

These marriage licenses were issued by the recorder today: Peder Jakobson to Lena Vlur; Ole Gilbertsen to Karl Olsen.

The dividing lines between the parishes of St. Joseph and Holy Trinity congregations have been drawn from the intersection of Market and Eighth streets. All Germans living south and east of this corner will go to Holy Trinity church. All north and west to St. Joseph's.

Love and Business

By H. I. KING

"Mr. Danforth, I want to marry your daughter." Arthur Dutton made this statement as one high and mighty potentate might propose an alliance with another. Why should he not? He had been brought up to regard himself as a little better than his neighbors. From the time of his grandfather the Duttons had been the biggest people for miles around. His father owned the butter-tub factory at Duttonville and there was not another village nearer than ten miles. So Arthur went away to preparatory school and then to college imbued with a sense of superiority that did not desert him.

Arthur saw nothing presumptuous in demanding of John Danforth, the lord of mines and railroads, the hand of his daughter, Eleanor. In his excursions into New York society he had met the girl and fallen in love with her, and Eleanor, after a very brief hesitation, had given her heart to this tall, aristocratic-looking young man from upstate. Danforth had seen Arthur calling at his house. When he sent in his card to Danforth's private office his name was recognized and the millionaire had him in. Whereupon Arthur made the statement with which this story begins.

"Want to marry my daughter?" exclaimed Mr. Danforth. "Of course you do. Many young men would like to marry John Danforth's daughter. Pardon my curiosity, but have you any special qualifications for the position for which you propose yourself—that of my son-in-law? Or perhaps I should not put it that way. From your manner I should gather that you think it more becoming of me to ask to what I am indebted for the honor you propose to confer on me?"

"Well," replied Arthur, for the first time in his life fairly taken aback, "you see, sir, I love Eleanor and Eleanor loves me."

"Oh, I apprehend you—love's young dream—very pretty, I am sure. And may I ask of your ability to support my daughter in the style to which she has been accustomed? I believe that is the conventional phrase generally used by parents in my painful position."

Arthur was inclined to be sulky. "My father," said he, "is a manufacturer—makes butter tubs—He owns Duttonville and I am his only child."

"Ah, indeed," smiles the millionaire. "So your father is Prince of Duttonville and you are the heir apparent? And how large might this principality of yours be now?"

"We have five factory houses and employ twenty men in the shops," growled Arthur. "It's a good paying business."

"No doubt," said Danforth. "Duttonville? Duttonville, did you say?" And then after musing a minute he exclaimed: "By George! I believe that is the place. Is this principality of yours on the Kickapoo river, young man?"

"It is," snapped Arthur.

"Then sit down there and hold your tongue for a minute. I want to talk to you about something of more importance than boy and girl whimseys," almost shouted Danforth. He touched a button in his desk and a clerk appeared. "Bring me the papers in the electric power company matters." The clerk disappeared, presently to return bearing a large number of filed and labeled documents.

"Now, here's the situation," said the millionaire spreading some of the papers open on his desk. "I and some associates have formed the Excelsior Light and Power company. We propose to supply electric light and power to all that section of the state indicated by the blue lines drawn on this map."

He handed the map to Arthur, who gazed at it with interest and said, "A big project."

"It is," replied Danforth. "Now, your father's pleasure little factory"—Arthur winced—"don't amount to shucks. But the water power he owns does. To complete our project we must have that water power. And Dutton won't sell. Writes that he's going to turn over the business to his son—that's you, I suppose, and in the meantime won't disturb anything. Now this is what I propose."

For a solid hour and a half they talked business. Danforth entirely forgot the errand upon which Arthur had come, and Arthur appeared to have forgotten it also. In the younger man the millionaire found a business capacity and insight which made him think regretfully of his own youth when he had begun the construction of the vast fabric of his fortune.

At length Danforth said: "We will go further into this tomorrow. Be here at 10 o'clock. I guess you and I working together can astonish the natives."

"And what about my first proposition, Mr. Danforth?" asked Arthur.

"What, about combining the tub factory? That goes, of course," answered the older man.

"No, sir, my proposition with regard to your daughter," said Arthur. The door opened and in came Eleanor, small, lively, a pretty blonde of most engaging manner.

"I've come to take you home, dad," she cried. "Why, Mr. Dutton, what are you and dad concocting between you?"

"Air castles, I believe," replied Arthur.

"I hope your talk was satisfactory," she laughed, telegraphing with her eyes. "Dad has the reputation of being a hard man to do business with, but also the reputation of never regretting a good thing when he sees it. Come, dear."

Arthur accompanied them as far as the waiting motor. As Danforth was stepping into the car the young man said, "About that first proposition of mine, Mr. Danforth?"

"Oh, we'll talk that over later, perhaps we can arrange it." And arranged it was to the entire satisfaction of Eleanor and Arthur, the latter of whom is now vice president of the Excelsior Light and Power company and president of the Duttonville Butter Tub company as well as sentimental to Millionaire Danforth.

(Copyright, 1925, by the McClure Newspaper Syndicate.)

STUMPS TO GIVE WAY FOR MODERN VILLAGE

HURLEY, Wis.—The Oglebay Norton mining interests have completed plans for a new village they will build this spring in the wilderness of stump land near Montreal, a suburb of Hurley. Everything has been completed for the foundation of a modern city. Streets and alleys have been laid out, a sewer system and water system has been planned and everything is in readiness for the beginning of work at the first spring thaw. The water plant will furnish service to all houses in the town. Water will be brought two miles through mains from the wells.

New toothbrushes are semi-circular in shape, making it easy to brush between the teeth.

OUT OUR WAY

BY WILLIAMS

Sure Relief FOR INDIGESTION

6 BELL-ANS Hot water Sure Relief

BELL-ANS

25¢ and 75¢ Packages Everywhere

MAGIC and STAR GASOLINE

Inter-State and Havoline Motor Oils

We take Inter-State Coupons.

YOURS FOR SERVICE.

KEIZER'S FILLING STATION

N. E. Corner 12th and Jackson.

Cuticura Soap The Velvet Touch For the Skin

Soap, Ointment, Talcum, 25c. everywhere. For samples address: Cuticura Laboratories, Dept. X, Malden, Mass.

10¢

"CASCARETS" FOR BOWELS

When Sick, Bilious, Headachy, Constipated, for Sour Stomach, Gases, Bad Breath, Colds

Your bowels may seem regular—move every day—yet your thirty feet of bowels may be lined with poisonous waste which is being sucked into your blood, keeping you half sick, nervous, despondent and upset. Whether you have headache, colds, sour stomach, indigestion, or heart palpitation, it is usually from bowel poison.

Hurry! One or two Cascarets tonight will clean your bowels right. By morning all the constipation poison and sour bile will move out—thoroughly! Cascarets will not sicken you—they physic fully, but never gripe or inconvenience.

Children love Cascarets too. 10 cent boxes, also 25 and 50 cent sizes. Any drug store.

AN EXPERT SERVICE

is the one we offer in Dry Cleaning and Pressing. Send your next job to us. We insure satisfaction.

NORTH SIDE DRY CLEANERS

ROY FREDRICKSON, Prop.
WE CALL FOR AND DELIVER
1228 Caledonia Street. Phone 1803-R or 2688-C.

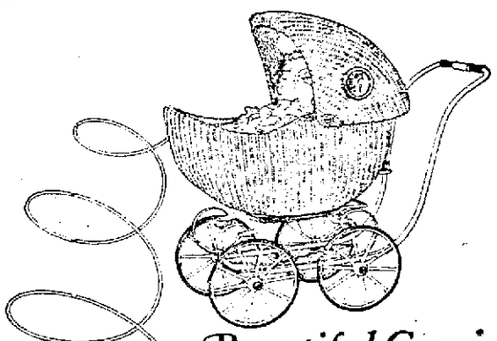

Beautiful Carriages at New Low Prices

Your baby can have a lovelier carriage today than ever before. Not only is it more graceful in its curving, unbroken lines, and flawless in its weaving; it is less expensive.

The remarkable Lloyd Loom—the invention of Marshall B. Lloyd—is responsible for this new beauty and lowered price. It weaves a smooth, strong, endless strand of finest wicker into a graceful bowlshape. And, because it weaves thirty times as fast as hands, a Lloyd Loom Carriage can be bought for a lower price than has ever before been asked for a fine baby carriage.

Good dealers everywhere can show you Lloyd Loom Carriages.

The only carriage woven in desired shape from one endless wicker strand.

Don't accept a substitute. Find the Lloyd name-plate on the seat.

Pat. Process **Lloyd Loom Products**

Baby Carriages & Furniture

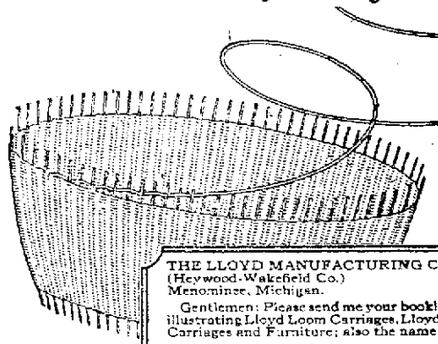

Ask dealers to show you beautiful Lloyd Loom Furniture made by the same process

THE LLOYD MANUFACTURING COMPANY
(Heywood-Wakefield Co.)
Menominee, Michigan.

Gentlemen: Please send me your booklet, "Mothers of the World," illustrating Lloyd Loom Carriages, Lloydalets, Sulkies, Strollers, Doll Carriages and Furniture; also the name of the nearest Lloyd dealer.

Name .....
Street .....
City ..... State .....

BOYER-FURBER FURNITURE CO.

Exclusive Authorized Dealers

511-513 Main St.

REPEAL OF SEVERSON ACT SOUGHT BY WETS IN THE LEGISLATURE

Also Decide to Back Memorial to Congress Asking Return of Beer and Wine

DRYS ADVOCATE REFERENDUM OF PROHIBITION QUESTION

No Affirmative Legislation to be Sought by Drys

MADISON, Wis.—By The Associated Press—Wets in the Wisconsin legislature determined at their second caucus, held Tuesday night, to demand repeal of the Severson prohibition enforcement statute, as provided for in the Tucker bill now before the lower house. They also will support the Peterson resolution memorializing congress to amend the Volstead act to permit manufacture and sale of beer and light wines.

There were thirty-eight assemblymen and five senators at the caucus presided over by Senator Merritt F. White, Winneconne. They were unanimous in the belief that a fight should be made for repeal of the Severson enforcement act, despite a statement credited to Governor Blaine that he would veto any such measure that would reach him.

It is significant that the wets determined to stake their first battles in the lower house. Here they are in undisputed control and expect to hold a decisive majority on any proposal they submit on prohibition. It is their belief that a large vote may influence some senators now on the fence with regard to the issue.

On top of the wet determination to try for repeal of the state enforcement statute, came an anti-saloon league announcement that the drys in the senate were prepared to force the issue on prohibition referendum. They let it be known that a substitute amendment would be submitted to the Burke resolution urging congress to repeal the eighteenth amendment, calling for a referendum on the matter.

The fight is expected to break in the assembly next week.

Drys to Approve Referendum

Drys in the Wisconsin legislature stand ready to vote for a bill calling for a referendum of the people on the eighteenth amendment to the federal constitution, B. N. Hicks, legislative counsel for the state Anti-Saloon league, announced Wednesday. He indicated that this vote on prohibition would be called for in a substitute amendment to be offered to the Burke resolution now before the senate.

"The Anti-Saloon league is not asking for any affirmative legislation from the present legislature," Mr. Hicks said. "It is willing to let the law stand as it now is for two years more, giving it a fair test.

"However, the association against the prohibition amendment claims that the people are against the eighteenth amendment and that it was put over against the will of a vast majority of the citizens without their having been given a chance to vote for it. The Anti Saloon league is willing that the people shall vote on the question 'Shall the eighteenth amendment be repealed? We would ask whether the Association Against the prohibition amendment is willing that they should, or do the wet interests oppose it now as they did in 1917 when they defeated a referendum?

"The Anti-Saloon league has always favored a referendum as long as a referendum could be had legally, which was up to the time of the adoption of the eighteenth amendment. Then the issue changed to one of enforcement, and we took it for granted that all good citizens wanted the amendment enforced, and we yet believe they do, notwithstanding the encouragement given to lawless elements by certain organizations parading under the banner of loyalty to American civic ideals."

The league said that it would soon have a statement on the resolution of Assemblyman F. J. Peterson memorializing congress for return of beer and wine and on the Sachjen bill amending the search and seizure section of the Severson law.

A Good Thing—DON'T MISS IT.

Send your name and address plainly written together with 5 cents (and this slip) to Chamberlain Medicine Co., Des Moines, Iowa, and receive in return a trial package containing Chamberlain's Cough Remedy for coughs, colds, croup, bronchial, "flu" and whooping coughs, and tickling throat; Chamberlain's Stomach and Liver Tablets for stomach troubles, indigestion, gassy pains that crowd the heart, biliousness and constipation; Chamberlain's Salve, needed in every family for burns, scalds, wounds, piles, and skin affections; these valued family medicines for only 5 cents. Don't miss it. Advertisement.

FEEL CHILLY ALL THE TIME?

IT'S a warning of thin, impure blood and low vitality when you feel chilly all the time and dread going out into the winter air.

Gude's Pepto-Mangan will increase your supply of pure rich blood, help you put on firm, healthy flesh, and build up your vigor and vitality. Then you will feel warm in the coldest weather, and be protected against coughs, colds and other winter ills.

You will find Gude's at your druggist's—both in liquid and tablet form.

Gude's Pepto-Mangan
Tonic and Blood Enricher

Abe Martin

In th' good ole days o' th' horse an' buggy, th' horse furnished th' sense. It must be hard fer th' young feller jest startin' out in life t' decide what kind of republican 't he.

FRANK CRAVEN IN "THE FIRST YEAR" COMES HERE SOON

An early booking at the La Crosse theater is the comedy hit, "The First Year," which comes direct from an all winter run at the Woods, Chicago, following two solid years in New York. Frank Craven is the author as well as its leading player.

Advertisement

USE SULPHUR TO HEAL YOUR SKIN

Broken Out Skin and Itching Eczema Helped Over Night

For unsightly skin eruptions, rash or blotches on face, neck, arms or body, you do not have to wait for relief from torture or embarrassment, declares a noted skin specialist. Apply a little Mentho-Sulphur and improvement shows next day.

Because of its germ destroying properties, nothing has ever been found to take the place of this sulphur preparation. The moment you apply it healing begins. Only those who have had unsightly skin troubles can know the delight this Mentho-Sulphur brings. Even fiery, itching eczema is dried right up.

Get a small jar of Rowles Mentho-Sulphur from any good druggist and use it like cold cream.

Advertisement

BREAK CHEST COLDS WITH RED PEPPER

Ease your tight, aching chest. Stop the pain. Break up the congestion. Feel a bad cold loosen up in just a short time.

"Red Pepper Rub" is the cold remedy that brings quickest relief. It cannot hurt you and it certainly seems to end the tightness and drive the congestion and soreness right out.

Nothing has such concentrated, penetrating heat as red peppers, and when heat penetrates right down into colds, congestion, aching muscles and sore, stiff joints relief comes at once.

The moment you apply Red Pepper Rub you feel the tingling heat. In three minutes the congested spot is warmed through and through. When you are suffering from a cold, rheumatism, backache, stiff neck or sore muscles, just get a jar of Rowles Red Pepper Rub, made from red peppers, at any drug store. You will have the quickest relief known. Always say "Rowles."

NORTH DAKOTA HAS NEW CHAMPION COW OVER ALL BREEDS

Noble's Golden Marguerite, 366-620, Jersey, Produces Over 75 Pounds Butter-fat a Month

By producing 17,832 pounds milk and 977.69 pounds butterfat at seven years, one month of age, Noble's Golden Marguerite 366620, establishes herself more firmly as the North Dakota state champion Jersey and becomes champion fat producer over all breeds in her state as well.

Every month on test this fine cow produced in excess of 75 pounds butterfat, a most remarkable achievement considering that in the north country it is often 20 below zero during the winter months. Listed below is her reported monthly production:

Month	Milk	Fat
November 6-30, 1921	1390	72.70
December	1749	93.40
January, 1922	1606	84.48
February	1362	80.63
March	1493	79.58
April	1446	80.11
May	1458	80.63
June	1409	78.62
July	1441	80.98
August	1436	75.96
September	1423	83.10
October	1395	75.61
November 1-5	224	11.89
Totals	17,832	977.69

As a five-year-old Marguerite produced 13,316 pounds milk, 703.63 pounds butterfat, which was the highest Jersey record in the state up to the time that Marguerite completed her second official record.

Golden Marguerite is a daughter of Noble Duke of Oaklands 89682, he being by the great sire, Noble of Oaklands 95700. The dam of Marguerite was Goldie's Marguerite 232144.

She is a combination of type and utility, and a splendid individual in every way, and was bred and tested by Mr. Sam F. Crabbe of Fargo, North Dakota.

Advertisement

GARGLE THROAT WITH ASPIRIN

Clip This and Save if Subject to Sore Throat or Tonsilitis

Prepare a harmless and effective gargle by dissolving two Bayer Tablets of Aspirin in four tablespoonfuls of water. Gargle throat thoroughly. Repeat in two hours if necessary.

Be sure you use only the genuine Bayer Tablets of Aspirin, marked with the Bayer Cross, which can be had in tin boxes of twelve tablets for few cents.

Advertisement

HEALING CREAM STOPS CATARRH

Clogged Air Passages Open at Once—Nostrils Cleared

If your nostrils are clogged and your head stuffed because of catarrh or a cold, get Ely's Cream Balm at any drug store. Apply a little of this pure, antiseptic, germ destroying cream into your nostrils and let it penetrate through every air passage of your head and membranes. Instant relief.

How good it feels. Your head is clear. Your nostrils are open. You breathe freely. No more hawking or snuffling. Head colds and catarrh yield like magic. Don't stay stuffed up, choked up and miserable. Relief is sure.

Grippe

Physicians advise keeping the bowels open as a safeguard against Grippe or Influenza.

When you are constipated, not enough of Nature's lubricating liquid is produced in the bowel to keep the food waste soft and moving. Doctors prescribe Nujol because it acts like this natural lubricant and thus secures regular bowel movements by Nature's own method—lubrication.

Nujol is a lubricant—not a medicine or laxative—so cannot gripe. Try it today.

Nujol
A LUBRICANT—NOT A LAXATIVE

LIEUT. COL. WHITE IS HERE TO HOLD MEETING TONIGHT

Lieutenant Colonel and Mrs. Edwy White, divisional commander for the lake division, composed of Wisconsin and the upper peninsula of Michigan, have arrived here to conduct a public meeting at the Salvation Army hall, 314 South Fourth street at 8 p. m. Wednesday. Mrs. White who is home league secretary for the division will meet the ladies of the local home league at 7 p. m. All women who have previously attended are requested to be present. A special feature of the 8 o'clock meeting will be the dedication by the colonel of the infant son of Capt. and Mrs. Ryan, corps officers. The colonel and his wife will be in the city for tonight only, leaving for the next appointment Thursday morning.

EUGENE O'BRIEN COMING IN PERSON

Unless all signs fail "Steve" the new romantic comedy from the pen of Robert L. Dempster which will mark the return to the speaking stage of Eugene O'Brien, the world famed stage star, is destined to join the ranks of the biggest successes of the past seasons. The plot is charmingly romantic, bristling over with snappy comedy, and is possessed of a strain of sustained love interest which rivets the attention of the audience from the opening moments of the first act until the final curtain. The scenic investiture has been made a special feature of this particular production and as the scenes are laid on an island off the coast of Maine which is noted for its picturesque and natural beauty it lends itself readily for an unlimited and gorgeous reproduction.

Gin was first distilled in Geneva, Switzerland, hence the name Gin.

The number of lepers in the world is estimated to be over 1,000,000.

LA CROSSE PASTOR TO CONDUCT SCHOOL FOR NEW MINISTERS

Summer School of Theology to be Given at Lawrence College in August

APPLETON, Wis. — A summer school of theology for new ministers in the Methodist Episcopal conferences of Wisconsin will be held at Lawrence college next August. The school will be established, according to President Samuel Plantz, at the request of the board of examiners of the Wisconsin conference of the Methodist church.

The new course is intended primarily for the young pastors. It is to be given each year to beginners in the ministry to get them into proper swing with the aims and activities of the conference.

Rev. J. T. Leek of Fond du Lac and Rev. E. C. Dixon of La Crosse, representing the Wisconsin conference and the West Wisconsin conference, will be in charge of the course this summer.

BAYFIELD WANTS 100 SILOS

IRON RIVER, Wis.—V. E. Brubaker, county agricultural agent here, has inaugurated a campaign for the building of 100 silos in Bayfield county next summer. The county will co-operate with the farmers in purchasing the concrete, thereby saving $1 a barrel.

P. M. QUITS AFTER 25 YEARS

RHINELANDER, Wis. — After serving 25 years as postmaster at Sayner, in Vilas county, O. W. Sayner has resigned. He was one of the oldest postmasters in Wisconsin in point of service.

Advertisement

LOSING WEIGHT?

If Stomach is Gassy, Sour, Acid, With Belching, Heartburn and Pressure, Try Stuart's Dyspepsia Tablets

Any number of thin people have great trouble with what they eat or drink and suffer with indigestion. The food does not seem to prepare itself to nourish the body. The stomach is in an acid condition and such people often complain of weakness, rheumatic pain, headache and a run down condition when what they need is the alkaline effect to overcome or neutralize this acid condition. A host of people have found that by chewing one or two of the large white tablets from a box of Stuart's Dyspepsia Tablets they get this alkaline effect, they then begin to pick up, take on firm flesh and eat whatever they like and feel fine. Get a 60 cent box of Stuart's Dyspepsia Tablets of any druggist and note the splendid results after eating pie, cheese, sausage and all the other tasty foods.

Stove up?

Don't subject yourself to the discomfort and danger of a bad cold. Don't pass it on to those about you, either. Simply get a bottle of Muco Salve, apply a little up each nostril, rub on chest at night and feel like a new person tomorrow. No sickening medicines, no drugs, no trouble. The "Muco Treatment" is the simplest and safest relief known. Your druggist can tell you about it.

MUCO SALVE 25¢

GET READY FOR SPRING

Get out that Spring Suit—
it will need CLEANING.

SCHULTZ Dry Cleaning Shop

LA CROSSE THEATRE BUILDING.

Collection Of Money Due You

JUST as the maker of a will directs the payment of his debts, he wishes all that is due him to be collected. This is plain justice to his beneficiaries and creditors.

The full and prompt collection of debts due a deceased person is sometimes a most difficult matter. Knowledge, experience, and diplomacy are required.

By the appointment of this company as your executor, you will insure the most exacting investigation of sources of revenue or funds due your estate and prompt collection in all cases where that is possible.

Let us send you our booklet, "Safeguarding Your Family's Future," which treats the subject of wills, trusts and family protection.

La Crosse Trust Company
311 MAIN STREET.
MEMBER OF
AMERICAN BANKERS' ASSOCIATION.

Gas and Headaches Banished

MI-O-NA Tablets overcome the cause—acid stomach—brought on by undigested, sour food. Chronic indigestion and dyspepsia result if acid stomach is neglected. MI-O-NA Tablets bring *quick* relief because *full-strength* is preserved by packing in air-tight sanitary tape. Harmless and pleasant, for young and old. Economical. Not habit forming. Guaranteed and sold by all druggists.

Mi-O-NA

For Sale by Hoeschler Bros.

FRED W. KRUSE CO.
DOWN STAIRS STORE
504-506 Main Street

RUMMAGE SALE

Of All Remaining Winter Garments

3 Winter Coats, luxuriously fur trimmed, at $29.50

9 Winter Coats of beautiful materials, not fur trimmed $25.00

7 Winter Suits, trimmed with fur, at only $29.50

10 Winter Hats 50c

2 Fur Coats $35.00

3 Plush Coats, trimmed with Raccoon, at $25.00

25 Pieces Muslin Underwear, values to $2.95 ..... 95c

8 Winter Coats of season's best materials (plain) $29.50

27 Wash Waists 50c

2 Raccoon Coats, short lengths..$125

20 pairs "Onyx" Cotton Hose in black, brown and white 25c

4 Fur trimmed Coats $10.00

23 Silk and Wool Dresses $15.00

Wool Caps and Scarfs in White Knit, at 50c

1 Winter Suit $10.00

12 Wool Sweaters $1.00

Children's Sateen Bloomers in black, at 50c

8 New Spring Polo Coats, plain and plaid $10.00

11 Winter Suits (plain) $25.00

New Victor Records

FOR MARCH

ON SALE TOMORROW

FRED LEITHOLD PIANO CO.

325 MAIN STREET. VICTROLA DEALERS OF LA CROSSE.

INDIAN PRIEST TELLS C.W.L. OF TRIBES' PLIGHT

U. S. Lavish in Money for Administration While Red Men Suffer

THAT the American Indian is suffering unspeakably from neglect and exploitation was the message of Rev. Philip Gorden, Indian priest, who spoke on Monday evening at the home of Mrs. E. G. Perkins, 235 South Seventh street, before the board of the Catholic Women's League. Father Gorden is a splendidly educated gentleman, who apparently holds no bitterness for the wrongs his people undergo, but who is working constantly toward the physical and educational good of the Indian.

Outside of State Care

Not in most cases accepted as a citizen, the Indian does not come under the educational and health laws of the United States, and is not bound by the marriage laws. In Wisconsin, alone, where there are 1200 Indians, 300 have active cases of tuberculosis making them a menace to their own tribes and to the whites. The state sanatoria are not open to Indians, and there is no way adequately to care for those afflicted ones.

Many Indians volunteered during the war and gave their lives nobly for this country, but because they were not citizens, their bodies have not been returned, and those who returned have not been treated as citizens of the United States, Father Gorden said. The expense of maintaining the Indian bureau exceeds the expense of many of the departments, such as the entire public health program of the country or the department of state, and there is one Indian agent for every ten families in the country, but still the condition of the Indian is pitiable, according to Father Gorden, who is devoting his life to obtaining for his people health laws and justice.

His headquarters are Reserve, Wisconsin, on the large Indian reservation of Lac Court Oreilles.

Had Relative Here

Father Gorden is a cousin of the late Sister Octavia, known to many La Crosse people for her beautiful voice, who died recently at St. Clara's convent. Sister Octavia was an instructor in music at the convent.

The Catholic Women's League is actively interesting itself in the Indian situation, and has written to Senators Lenroot, La Follette and to Representative Reed, at Washington to enlist their interest in the measures at present before the national legislature for the betterment of the condition of the red man.

HOUSEHOLD SUGGESTIONS

CLEANING COAT COLLARS

It is almost impossible to keep a coat collar from becoming greasy where it comes in contact with the

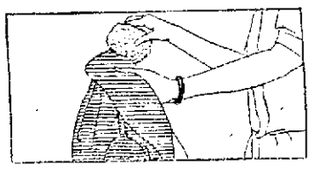

neck, but the objectionable stain may be removed by sponging it with alcohol in which salt has been dissolved.

GETTING OFF MUD

Mud stains that are difficult to remove often yield gracefully when confronted with a cut raw potato. Or you can grate the raw potato and add the same amount of water. When the mixture has settled, strain off the liquid and use it to sponge spots with. Then press on the wrong side.

REMOVING TAR STAINS

If you ever get tar stain on your hands or clothing remember you can

easily remove it with clean lard, then wash thoroughly with soap and warm water.

MEDIUM BROWN HAIR looks best of all after a Golden Glint Shampoo.—Adv.

EGGS, FLORENTINE

A Lenten Dish

BY BERTHA E. SHAPLEIGH
Of Columbia University

Wash two quarts of spinach and cook about thirty minutes, or until soft, adding a fourth of a cup of water and as much baking powder as can be taken on the point of a knife. When cooked, drain thoroughly, pressing out all the water, which should be saved to make a cream soup for another meal. Then chop the spinach, adding butter, salt and pepper to taste.

Make a cream sauce by melting three tablespoons of butter and adding three tablespoons of flour, half a tablespoon of salt, a little pepper and a cup and a half of milk or a cup of milk and half a cup of cream, stirring constantly until it boils.

Place the spinach on a platter or in a baking dish which can be sent to the table, drop six eggs on it, seasoning each with salt and pepper, pour the cream sauce over all and on the top sprinkle evenly a cup of grated cheese.

Set in a hot oven and bake until the eggs are firm and the cheese is melted and slightly browned.

Serve at once.

Cleaning without Blue Devil is like starting a car without Gasoline.—Adv.

READ—AND BE BEAUTIFUL!

DIAGRAM SHOWING HOW TO MASSAGE THE FACE ACCORDING TO ROSE LAIRD'S RULES.

By MARIAN HALE.

Watch your muscles!

When they show signs of relaxing, your youthful appearance is gone!

In every face there are three danger zones, according to Rose Laird, famous New York beauty specialist. Within these zones the muscles are likeliest to sag.

To forestall this tendency, Miss Laird says:

"First knead a cleansing cream of oil into the skin and pores; then wipe the face with a towel.

Start the Massage

"Next dip the fingers in a good skin food, start at the middle of the chin and massage, upward and outward, toward the middle of the ears, with both hands, as outlined on the diagram—number one.

"Then start at the corners of the mouth—number two—and massage upward toward the nose, at the nostrils.

"Continue the massage across the cheeks, upward to the top of the ears—three.

Around the Eyes

"Now begin at the eyes—four. Start at the corners, near the nose, and massage around the eyes very gently, in complete circles—first a half circle over the eye, just under the brow, and continue the movement under the eye. Be careful not to touch the eyeball.

"With the forehead—five—start in the center and massage upward and outward toward the temples.

"At the corners of the eyes, again massage upward and outward toward the temples—six.

"Use the thumb and forefinger to massage from the nostrils up toward the bride of the nose—seven.

"For the throat, start in the center, just under the chin, and with long, sweeping, circular movements, massage to the lower part of the neck—eight. Then continue with firm, upward, circular strokes toward the under side of the ears—nine.

Ten Minutes Daily

"Every beauty seeker should make this program a part of each night's routine. In the morning the face should be gone over again with cleansing cream and an astringent should be applied, followed by an ice rub.

"Ten minutes daily devoted to this muscle building and you will control your own wrinkles."

Half Century a Failure; Now She's a Millionaire

By ROY L. GIBBONS

CHICAGO.—At what age must a man admit that he's passed him maximum of efficiency—that his chance of success, if he hasn't achieved it already, is behind him?

If it's business efficiency you mean, if it's financial achievement you're talking about, and if you agree that she may speak as a man, though a woman—why then Miss Mary L. Dutton remarks:

That her whole life was just one series of narrow escapes from bankruptcy until she was past 50.

Always a Failure

That until she was beyond the half century mark she'd never made a success of a single venture out of the many she'd undertaken.

Whereas today, 15 years later, she's rated among the millionaires.

Miss Dutton had her own way to make in the world. She is acquainted with farm life. She has taught. She has tried running a rooming house. She has launched numerous small commercial enterprises. She couldn't get ahead. She couldn't even keep up, a good deal of the time.

She Could Cook

During all those years she was being complimented continually upon one accomplishment she possessed, an accomplishment, however, which she never tried turning to business advantage. She was a wonderful cook—so good that people talked about it.

Nevertheless it was not until she had failed at everything else she could think of that it occurred to her to open a restaurant. She did it on a capital of $150. Her friends predicted the business wouldn't last the month Miss Dutton had paid rent in advance for.

But today she owns a chain of Chicago cafeterias, said to be the largest in the world. Last year she fed nearly 5,000,000 people. Her fortune is estimated in seven figures.

"What's the age of maximum efficiency?" she asks. "There is no such age. We're efficient as long as we choose to be. That goes for men as well as women.

"My mistake, for years, was in failing to make practical use of the one talent I possessed. Instead I tried, and failed, to succeed in occupations I was unfitted for.

"How to avoid this? Study yourself. Decide what you're best adapted to do. Then put plenty of action and energy into your work and public appreciation's bound to follow."

MISS MARY L. DUTTON

Even the bootleggers are using Blue Devil—it makes the moon shine.—Adv.

SHORT AGAIN

Sports dresses are now worn from 8 to 12 inches from the floor.

No Corns

Just say Blue-jay to your druggist

The simplest way to end a corn is Blue-jay. A touch stops the pain instantly. Then the corn loosens and comes out. Made in a colorless clear liquid (one drop does it!) and in thin plasters. The action is the same.

Pain Stops Instantly

© B&B 1922

IF YOU HAD A NECK AS LONG AS THIS FELLOW, AND HAD SORE THROAT ALL THE WAY DOWN

TONSILINE SHOULD QUICKLY RELIEVE IT.
35c. and 60c. Hospital Size, $2. ALL DRUGGISTS

RAT EXIT
Kills Rats, Mice and Roaches.
Safe to handle in a box that locks. At all Drug Stores or by mail, 25 cents.
Wisconsin Pharmacal Co.
Milwaukee.

Phone 71
Sletten & Dahl
FUNERAL DIRECTORS.
211 So. Sixth St.

Society

MRS. L. C. COLMAN GIVES SECOND OF RECEPTION SERIES

MRS. LUCIUS C. COLMAN entertained this afternoon at a small afternoon reception. This is the second of a series.

* * * *

The IBSEN CLUB will meet Friday afternoon at 2:30 o'clock with Mrs O. C. Steenberg, 2005 State street.

* * * *

THE LADIES of Our Savior's Lutheran church will meet Thursday at the church parlors. The hostesses will be the Mesdames Harry Smith, Chris Arneson and F. Reed. Everyone will be welcome.

* * * *

THE LADIES' AID of St. John's Reformed church meets at the church parlors Thursday afternoon. Mrs. C. Betz and Mrs C. Gollnick will be hostesses. Everyone is urged to come.

* * * *

THE LADIES' AID society of the North Presbyterian church will serve supper in the church parlors Thursday, beginning at 5:30 p. m.

* * * *

THE MUSIC STUDY CLUB meeting which was to have been held on Friday, March 2, is postponed for one week, until Friday, March 9.

* * * *

THE WOMEN'S UNION of the Congregational church will meet Thursday afternoon at 3 o'clock in the church parlors.

* * * *

MRS. MOSSHOLDER 611 Logan street, was pleasantly surprised in honor of her birthday Monday. Those present were Messrs. and Mesdames R. Vanderbilt, T. A. Morgan, J. Engler, J. Winhaus, E. Abbot, Mrs. A. Brill and Floyd Mossholder.

* * * *

THE LA CROSSE County Community council will hold its regular luncheon meeting on Saturday noon at promptly 12 o'clock at the Chamber of Commerce. Mrs. Henry D. Morgan of the State Health department will be the speaker. This is an opportunity for all interested people to hear Mrs. Morgan on some very vital subjects, and the council hopes to have a capacity attendance at the luncheon. The Board of Directors will meet at 11 o'clock.

* * * *

THE CATHOLIC Women's League will hold its regular meeting Thursday evening at the Knights of Columbus club. Miss Mary Devine will be in charge of the meeting and will discuss the work of the Wisconsin State Council of Social Work, the National Catholic Charities Association and the National Charities Association.

Local News

Plumbing as it should be done. W. F. Schram. Phone 48.

Miss Clara Le Dahl, has returned from a visit in Minneapolis.

Zoellner String Quartette, Normal auditorium, Saturday, March 3, 8:15 p. m. General admission $1.00.

Miss Rachel Schubert has recovered from her recent illness.

Steaks cut to order. Chow Mein, Yokamono, Chop Suey. Sunday dinner 50c. Telephone your orders. Lotus Cafe.

Miss Euphrina McMullen has returned to Tomah after visiting Mrs. A. B. Goodenough.

You can make cakes and frostings delicious with H. W. Barker's superfine flavors. Doerflinger's.

Mr. F. Frommelt, 1645 Avon, is ill at his home.

Osteopathy. Dr. Jorris Newburg Bg.

Mr. Norman Sathers, West Salem, was a visitor in the city yesterday.

Miss Emily Stortz of 1013 West Ave. South is back to work after being home six weeks with a broken arm.

Chiropractors. Rishmillers Palmer graduates, 410 Linker Bldg.

Leo Wetzel, 1612 Liberty street, is ill at the Lutheran hospital.

Lotus Cafe — Steaks, Chops. Chinese dishes, noon-day lunch 11 a. m. to 2 p. m.

Mrs. Abel Jostad, of West Salem, is visiting relatives in the city.

Otto W. Ratz, plumbing and heating. Call 3342-M.

Clarence Wetzel, 1612 Liberty street, is visiting in Prairie du Chien.

Memory is good—but a Photograph is better. Moll Studio.

Motion day in circuit court which was to have been held next Saturday has been postponed by Judge Higbee.

Baggage transferred by Gateway City Transfer Co. Phone 179 before 8 p. m.

Mis Josephine Semsch is ill at St. Francis hospital.

Whitman's candy at Hebberd's.

Mr. P. J. Stone of the La Crosse Garment Co., is making a trip covering the New York Cotton markets. His return will be made through the South where he will visit the big cotton mills.

Dr. Thornton, Osteopath. Rivoli Bg.

William Schams of the town of Greenfield was a visitor in the city Tuesday.

F. R. A. regular meeting Thursday night; special business.

John Hatz of Dutch Creek, was a caller at the courthouse on Tuesday.

Roller skating tonight at Governor's Guards Rink. Country store Friday. Free groceries.

Marriage licenses have been issued in Winona to Carl Vang and Martha Lamb, both of La Crosse, and Arnold William Giese of Norwalk, and Martha Ludeking of Tomah.

Theodore Kalbokken, Sparta nurseryman, was in the city on business on Wednesday.

Try Hoeschlers First.

William Koenen of the town of Washington, was at the courthouse Tuesday.

O, who can imagine the feeling of a foot bath in Blue Devil. Ah-h-h.—Adv.

STEARNS' ELECTRIC PASTE
is recognized as the guaranteed exterminator for Cockroaches, Waterbugs, Ants, Rats and Mice.
Don't waste time trying to kill these pests with powders, liquids or any experimental preparations.
Ready for Use—Better than Traps
2-oz. box, 35c 16-oz. box, $1.50
SOLD EVERYWHERE

Relieve it with Dr. KING'S NEW DISCOVERY — the family cough syrup

Reliable! Willard Battery
(Threaded Rubber Insulation)
RUSSELL BATTERY SERVICE

NORTHERN ENGRAVING Co
ARTISTS ENGRAVERS ELECTROTYPERS COMMERCIAL PHOTOGRAPHERS METAL DECORATORS

QUALITY PRINTING PLATES

Let Us Do Your FINISHING
LA CROSSE'S EXCLUSIVE KODAK SHOP
MOEN PHOTO SERVICE
313 MAIN ST.

WISCONSIN FUR SHOP
"We're Always Busy—There's a Reason"
113 No. 3rd St.
MISS A. K. LA VAN, Prop.

FRED H. HARTWELL
LAWRENCE J. BRODY
LAWYERS
319-325 State Bank Bldg.
LA CROSSE, WIS.

You can now purchase the new ball bearing
HOOVER
We will allow up to March first $5.00 on any old hand cleaner, $10.00 on any old electric cleaner.
Linker Electric Co.
114 No. 5th St. Phone 398.

New Type of Collar Hides Ears and Chin

For young girls, some of the smartest shops are featuring a dancing frock with a very wide collar, standing stiffly out from the wearer's chin.

The favorite new party cape is gathered at the hem in a wide band of fur or material, and has another variation of the wide, upstanding collar, concealing ears and chin.

GOOD MANNERS

At a large social gathering—say a reception—the guests quite properly chat with one another and even establish lasting acquaintanceship without the formality of a regular introduction. The very fact that another, like one's self, has been invited may be interpreted as an endorsement by the host.

IS YOUR LIFE SYMPHONIC OR DISCORDANT?

By MARIAN HALE

Have you the rush-hour gait?
Are you chronically over-tired?
Are your feelings easily hurt?
Are you hysterical or neurotic?

If so, you aren't living your life at the right tempo. You are not changing your rhythm from the time you bolt your breakfast until you fall into bed at night.

"Your days can be symphonies or discords—it depends on you," says Era Betzner, who at the National Board of Young Women's Christian Association, teaches New York business and professional girls how to relax.

Study the Auto

"If we ran our automobiles as we do ourselves, we would divide our time between a hospital and police court," she explains.

"In running a car we change gears, obey city ordinances and control the speed as a matter of course. In running ourselves we fail to recognize the necessity of changing gears at all. We throw the laws of health to the winds.

"To get the most out of life we must change our rhythm, or moods, and watch not only our step but our speed variations. People who never change tempo or relax, not only suffer themselves but make everyone about them suffer."

Change Your Tempo

After friction at home or in the office, Miss Betzner urges a change of mood.

"If a man on the way to the office, after an unpleasant breakfast, stops at the florist's to buy flowers for his wife, it is money well spent," she continues. "It changes his rhythm and gives him a fresh start for the day.

"After an altercation with the janitor, or a fellow worker, if you carry the sharp tempo into your day nothing but discord will result."

Asking for a cure-all, Miss Betzner suggested a trial balance sheet of the day.

"Balance it with a deliberate change of mood or activity whenever you have leisure. Choose a recreation directly opposite to your daily business routine. If your day is inactive, get exercise. Even a brisk walk for half an hour will work wonders.

"Start your day right," she concludes. "Take time to wake up properly—not by lying in bed, but by stretching exercises, or in a cold tub.

"Take time to eat. Don't bolt your breakfast. Anyone who fails to do this is cheating herself out of the best results from her work."

Miss Betzner says that 26,855 New York girls came to her last year to seek better rhythm in educational, recreational and club activities.

Fit for a king—GONA COFFEE.

Here's a most unusual soap—it's different!
Ask your dealer for
GRAHAM'S Lemon Cocoa HARDWATER SOAP
You think there's nothing new in soaps?—well, just try this soap and you'll find something that you never found in any other soap before. Buy a cake today.

Be Prepared
for those March winds.
OUR TOILET LOTIONS
are just the thing to soothe and heal irritated skins.
Stop today and take home a bottle.
SJOLANDER'S

Plenty Of Eggs
when you give your hens
HOESCHLER'S Poultry Germicide
It is a remedy and preventive against diseases common to chickens. Sick and rundown birds will not lay. Our Germicide will tone them up and put them in the pink of condition.
GET IT AT
HOESCHLER'S
Also non-freezing Fountains, Hatching Egg Boxes, Incubator thermometers.

97 WIS. ST. MILWAUKEE PATENTS BRANCH OFFICE WASHINGTON D.C.
YOUNG AND YOUNG

THURSDAY SPECIALS
Liver Sausage, per pound 10c
Home-made Link Sausage, special at per pound 12½c
Buehler Bros.

FULL CAR FINE CRISP CALIFORNIA
Head Lettuce
PRICE REASONABLE.
Every grocer in town ought to be able to supply you.
A refreshing, healthy spring tonic
John C. Burns Fruit House

FARM CREDITS ARE DISCUSSED AT PRICE PARLEY AT ST. PAUL

Speakers Show Their Relationship to Federal Reserve Board

PRICE STABILIZATION BY U. S. DECLARED NECESSARY

Must Do for Agriculture What it Has Done for Other Industries

ST. PAUL, Minn.—By The Associated Press.—The relationship between agricultural credits the federal reserve board and the agricultural credit system, was discussed Wednesday at the concluding session of the two-day northwest agricultural price stabilization conference.

John R. Mitchell, a member of the federal reserve board, formerly a resident of St. Paul, a close follower of agricultural conditions, was the first speaker on the program. His subject was "what the federal reserve board is doing to assist agriculture."

Mr Mitchell explained at length the purposes and workings of the federal reserve system and what it has accomplished.

Has Fulfilled Purpose

"The federal reserve act was never intended as a panacea for all economic ills," Mr. Mitchell declared. "It was adopted solely for what it is, a banking reform which would put the commercial banking system of the country in a better position to serve the needs especially the short term credit needs of agriculture, commerce and industry.

"In no sense was it planned as a price regulating machine, nor was it considered that the system should provide capital to be loaned out for long periods.

"That the federal reserve act has provided the public with an elastic currency abundantly able to meet all requirements during the most severe crisis in the history of the country has been fully demonstrated."

Approves Farm Credits Bills

The federal reserve board approves of the agricultural credits bills now before congress introduced by Senators Capper and Lenroot, Mr. Mitchell said.

Addresses on agricultural credits by E. W. Decker, Minneapolis banker and J. G. Haney, of the International Harvester company were followed by general discussions led by L. R. Hauna, former governor of North Dakota and E. H. Cunningham secretary of the Iowa Farm Bureau federation.

How legislation may assist agricultural stabilization was the theme of the afternoon program, featured by an address by V. E. Anderson of Wheaton Minn.

Co-operative marketing, said Mr. Anderson, has gone a long way toward solving the farmers' problems in certain areas. Ultimately it will be extended to every commodity produced on the farms in America, he said.

"But to fill the gap between that day and the present," Mr. Anderson asserted, "if agriculture is to survive and this nation is to stand, something will have to be done by the government itself in stabilizing the price of agricultural products. Why should not the government do the same for agriculture that it has done and is now doing for all other industries and labor?"

HELEN KELLER AN ADMIRER OF THE ZOELLNER QUARTET

Helen Keller was born deaf, dumb and blind. Today she is a highly cultured woman, a lover of nature, art, literature and music, thanks to the wonderful instruction of her devoted friend and teacher, Mrs. Macy.

She has learned to read, write and speak, delivering addresses before large assemblies, she can "see" by the sense of touch and by the mind's eye; and she can "hear" through vibrations.

Everything in nature is in constant rythmic vibration—the air, liquids and solids. One of the most striking illustrations of this condition is when Miss Keller "hears" music. She stood one day, her super-sensitive fingers resting lightly on a nearby table, and trembled with joy as she "listened" to the playing of the Zoellner Quartet.

The vibrations alone aroused her soul to the wonderous beauties of the tonal art, which she was able to fathom only in imagination.

Regarding this great event in her life, she wrote to the quartet:

"When you play to me, I see and hear and feel many things that I cannot easily put into words. I feel the sweep and surge and mighty pulse of life. Oh, you are masters of a wondrous art, subtle and superfine. When you play to me, immediately a miracle is wrought, sight is given the blind, and deaf ears hear sweet, strange sounds.

"Each note a picture, a fragrance, the rush of a wing, a lovely girl with pearls in her hair, a group of exquisite children carolling and swinging garlands of flowers, a bright, mingling of colors and twinkling feet. There are notes that laugh and kiss and sigh and melt together. And notes that weep and rage and fly apart like shattered crystal.

"But mostly the violins sing of love, of things—woods and streams and sun kissed hills, the faint sound of tiny creatures flitting about in the grass and under the petals of the flowers, the noiseless stirring of shadows in my garden, and the soft breathings of sky things that light on my hands for an instant, or touch my hair with their wings. Oh, so! and a thousand other things that I cannot describe come crowging through my soul when the Zoellner Quartet plays to me.

"Sincerely your friend,

"HELEN KELLER."

CARD OF THANKS

We wish to extend our sincere thanks to our friends and neighbors for the kindness and sympathy shown to us in our recent bereavement, the death of our beloved father. Especially do we wish to thank those who sent floral offerings and also Rev. Stewart for his kind service.

MRS. HOFFMAN AND DAUGHTERS.

CARD OF THANKS

We wish to thank the many kind friends and relatives for the kindness and sympathy shown us during our late bereavement, the death of our loving father. Especially do we thank Rev. Shaver, the choir, organist, Masons, Modern Woodmen of America, pallbearers, and those who sent floral offerings.

Mr. and Mrs. A. B. Goodenough, Mrs. Mabel Fries, Mr. W. W. McMullen and the grandchildren.

LA FOLLETTE FOR PRESIDENT BOOM LOOKED FOR SOON

Senator to Return to Madison After Adjournment of Congress, March 4

MADISON, Wis.—By the Associated Press.—When congress adjourns March 4, it is expected here that Senator Robert M. La Follette will return to his home in Madison before announcing plans that may point toward his candidacy for president in 1924. His appearance is awaited with interest in political circles.

There are problems in the legislature that may receive attention from the senior Wisconsin senator. His representatives here are looking to him to bring into line some senators who have wandered away from the fold, and to bring some unity into the plans of legislators affiliated with his faction.

Senator La Follette has expressed his desire that the legislature should enact a program of progressive legislation at the present session. He has told Governor Blaine that as executive he was commissioned by the people "to plow to the end of the furrow," in furthering legislation to carry out platform pledges.

It now appears in the senate that difficulty will be encountered in pushing through some of the measures that the progressives are sponsoring. Taxation particularly is in a precarious position in the upper house where observers are unable to find any real agreement within either faction.

While Senator La Follette is not expected openly to declare his stand on proposals or to order legislators into line on some important bills, there is a belief here that his presence on the scene will be a signal for getting some agreement. By conferring with factional leaders he will also be able to get his stand clearly before his followers.

A "La Follette for President" boom is expected to break openly in the legislature on his return. Senator O. H. Johnson, Gratiot, has announced that he will have a resolution expressing it as the sentiment of the legislature that the senior senator should be a presidential candidate, and may introduce it at the time of his return.

Plans for a speaking tour of the country are to be mapped out by Senator La Follette as he perfects his line of action preparatory to entering the presidential fight. His candidacy is accepted as a foregone conclusion among local politicians who look for him to have well directed plans soon worked out.

ROCHESTER AUTO CLUB ELECTS

ROCHESTER, Minn.—The Rochester Automobile club, at its annual meeting, voted indorsement of the Babcock plan for a bond issue for roads and passed resolutions urging representatives from this district in the legislature support the plan. Officers for the year were elected as follows: J. M. Norton, president; F. J. Langer, vice president; G. S. Witherstine, secretary; A. R. Nachreiner, treasurer. The board of governors is composed of T. R. Lawler, Paul McCleary, A. F. Fakler, H. I. Lillie and G. C. Utz.

STOCK MARKET CLOSE

The closing was strong; further accumulation of the independent steel, copper and domestic oil shares stimulated buying throughout the list in the late dealings.

Closing prices:

Allied Chemical and Dye	77¼
Allis-Chalmers	48½
American Beet Sugar	45¾
American Can	102¼
American Car and Foundry	165
American Hide and Leather pfd	71¾
American International Corp.	58½
American Locomotive	126½
American Smelting and Refining	65¼
American Sugar	81
American Sumatra Tobacco	33
American T. and T.	123¼
American Tobacco	150½
American Woolen	106½
Anaconda Copper	51¼
Atchison	103
Atlantic Gulf and W. Indies	25
Baldwin Locomotive	85¼
Baltimore and Ohio	50
Bethlehem Steel "B"	66¾
Canadian Pacific	148½
Central Leather	37½
Chandler Motors	73
Chesapeake and Ohio	73¾
Chicago, Mil. and St. Paul	25½
Chicago, R. I. and Pac	36⅞
Chino Copper	20¼
Colorado Fuel and Iron	29¾
Corn Products	134¾
Crucible Steel	79¾
Erie	19¾
Famous Players-Lasky	88¼
General Asphalt	46¾
General Electric	188
General Motors	15
Goodrich Co.	37
Great Northern pfd	75⅝
Illinois Central	115½
Inspiration Copper	43¾
International Harvester	93½
Int. Mer. Marine pfd	40¼
International Paper	54
Invincible Oil	17⅝
Kelly-Springfield Tire	53¼
Kennecott Copper	44½
Louisville and Nashville	149
Mexican Petroleum	250
Miami Copper	29¾
Middle States Oil	11¾
Midvale Steel	53⅝
Missouri Pacific	18
New York Central	97¼
N. Y., N. H. and Hartford	30
Norfolk and Western, ex. div.	114
Northern Pacific	79¾
Oklahoma Prod. and Ref.	23⅝
Pacific Oil	45½
Pan American Petroleum	50⅝
Pennsylvania	48¼
People's Gas	91
Pure Oil	30
Ray Consolidated Copper	163
Reading	79¼
Rep. Iron and Steel	60⅝
Royal Dutch, N. Y.	54⅜
Sears Roebuck	89¼
Sinclair Con. Oil	33⅞
Southern Pacific, ex. div.	93½
Southern Railway	32¼
Standard Oil of N. J.	42
Studebaker Corporation	110½
Tennessee Copper	12¾
Texas Co.	51½
Texas and Pacific	29⅞
Tobacco Products	83⅞
Transcontinental Oil	11¾
Union Pacific	141½
United Retail Stores	81⅞
U. S. Ind. Alcohol	70⅛
United States Rubber	60⅝
United States Steel	107⅜
Utah Copper	75⅝
Westinghouse Electric	64½
Willys Overland	7½
Chicago and Northwestern	85½
Maxwell Motor "B"	16⅛
Consolidated Gas	86¾
Cosden	59

EX-SENATOR DIES

LOS ANGELES.—Joseph B. Burton, former United States senator from Kansas, died.

LUEDER AND DEVER PICKED AS CHICAGO MAYOR CANDIDATES

Postmaster Wins Republican Nomination by Fifty Thousand Plurality

WOMAN MEMBER OF CONGRESS LOSES FIGHT FOR NOMINATION

Many Anti-Thompson Aldermen are Elected

CHICAGO, Ill.—Arthur C. Lueder, postmaster, will be the republican party's standard bearer against Judge William E. Dever, democrat, in the mayoralty election next April. Mr. Lueder was an easy winner in Tuesday's primary over three opponents, having a plurality of 54,144 over Edward R. Litsinger, his nearest opponent. Judge Dever was unopposed.

City council seats from thirty wards were filled, while candidates in twenty wards failed of majorities, and the two highest in each instance will contest at the April election.

Mrs. Winnifred Mason Huck, elected last November to complete the term of her father, William E. Mason, deceased, as congressman-at-large from Illinois, was defeated in her effort to retain a seat after next Monday. She ran for the republican nomination to fill the unexpired term of the late James R. Mann, who was representative from the Second Illinois district. Mrs. Huck was defeated for the regular term as congressman-at-large last November, although chosen to fill her father's unexpired term.

Mrs. Huck polled 12,744 votes, running second in a six-cornered race to Morton D. Hull, former state senator, who was nominated with 17,842 votes.

Barratt O'Hara won the democratic nomination in the second district.

For the first time the aldermanic contests were along nonpartisan lines, inaugurated with the fifty ward redistricting measure, which also changed the representation from two to one alderman from each division.

The races for representation in the city governing body were said to have been contested along the old party affiliations and politicians declared the results indicated further disintegration of the waning support once solidly in the column of Mayor William Hale Thompson. The support of Mayor Thompson and Fred Lundin, reputed "boss," was said in some quarters to have been swung to Mr. Litsinger in the mayoralty primary, and failure of that kind also was said by some to have marked a further rebuke for the Thompson-Lundin alignment.

OBITUARY

FRANK GEISENHEIMER

Frank Geisenheimer died Tuesday afternoon shortly after two o'clock at his home, 1328 Caledonia street. Mr. Geisenheimer was born in Platteville, Wis., Oct. 10, 1866, where his parents resided at that time, later they moved to Fountain City, Wis., where Frank, as a boy, learned the printing trade. About thirty years ago he moved to La Crosse and in 1896 he engaged in a printing and publishing establishment with Mr. C. A. Calkins on the north side and published the Weekly Argus. A number of years later Mr. Calkins retired, Mr. Geisenheimer conducted the business until two years ago when he sold out to Mr. Curtis.

On April 29, 1908, Mr. Geisenheimer was united in marriage to Marie Kubnean of La Crosse, who survives him, he also leaves one sister, Mrs. Rich Mourning, two brothers, George of La Crosse, and Charles of Los Angeles, Calif.

His death was caused by heart trouble and had been ill for about a year. Mr. Geisenheimer was well known both on the north and south sides and leaves a host of friends.

Mr. Geisenheimer was a member of the Modern Woodmen, Mystic Workers and the La Crosse Typographical Union.

The funeral will be held at 2:30 p. m. Friday from the home, 1328 Caledonia street, Rev. J. Bergholz will officiate. Interment will be made in Oak Grove cemetery.

MRS. WM. MOSS

Mrs. Wm. Moss passed away at her home in Burns Tuesday morning of bronchial pneumonia. Funeral services will be held at the house on Thursday at 11 a. m. Interment in the Onalaska cemetery.

MRS. WILHELMINIA SILL

Mrs. Wilhelminia Sill, aged 75, passed away at the home of her son, Otto Sill, 1514 Vine street, after a brief illness of a complication of diseases. She was born December 17, 1847, in Bernut, Germany. She came to the United States and directly to La Crosse in 1876.

Surviving are four sons, L. H. Sill, Austin, Minn.; O. H. Sill, La Crosse; R. E. Sill and E. E. Sill, Gary, Indiana, and six grandchildren; also two brothers and three sisters, John and Ferdernand, La Crosse; Mrs. C. Pieper, Onalaska; Mrs. B. Roessler, Claflin Kansas, and one sister in Germany.

Funeral services will be held from the home of her son, O. H. Sill, 1514 Vine street, Friday afternoon at 2 o'clock, and at 2:30 from the West Avenue German Lutheran church, Rev. J. T. Gamm officiating. Interment will be made in the family lot in the Oak Grove cemetery.

LILLIAN EGGUM

Lillian, two-year-old daughter of Mr. and Mrs. Jens Eggum, 1310 Gohres street, died at nine o'clock Wednesday morning.

She is survived by her parents, a sister, Grace, and two brothers, Arthur and John.

The funeral will be held Thursday morning at 11 o'clock from the Sletten and Dahl funeral chapel. The body will be sent to St. Paul for burial.

RICHARD JOHNSON

The funeral of little Richard Johnson will be held at 2:30 Thursday afternoon from the Dwyer funeral chapel. Rev. S. C. Dixon will officiate. Interment in Oak Grove cemetery.

CARD OF THANKS

We wish to thank all friends for sympathy and kindness shown us during the illness and death of our dear mother, Mrs. Mary A. Lain. Especially do we wish to thank Rev. Shaver, Mrs. F. Stenke, the organist, singers, pallbearers and all who sent the beautiful floral offerings.

THE FAMILY.

Great Mint Production

Total of $145,712,742 worth of coins were turned out by United State mints in the fiscal year 1922.

BADGER PAPER MEN IN CONFERENCE AT APPLETON TODAY

Report on Establishment of Paper Division in Department of Commerce

APPLETON, Wis., Feb. 28.—How the paper industry of the United States has been able to secure the establishment of a paper division in the department of commerce for the promotion of export trade in paper through co-operation between the American Paper and Pulp association and Secretary Hoover was told at a conference of Wisconsin paper manufacturers held here Wednesday.

Dr. Hugh P. Baker, executive secretary of the American Paper and Pulp association, and E. H. Naylor, secretary of the writing, book, tissue and cover associations, which are affiliated with the American association, were among the speakers.

The conference was devoted chiefly to a discussion of what is being done along broad lines for the development of the paper industry in this country. In giving what he called forward steps of the association in 1922, Dr. Baker told of the following unusual activities of the industry:

Organized a national campaign to bring out larger supplies of waste paper to be reworked into paper, one acre of pulp wood timber being saved by every six tons of waste paper than is reused, and this waste paper campaign helping the housewife find a profitable market for the paper which she has previously destroyed. The paper industry, Dr. Baker showed, spent $50,000,000 for waste paper reworked in 1922, and an equal amount was wasted by not being collected and sold.

Co-operation with publishers in an effort to secure reduction of second class postal rates.

Devoted great attention to the subject of forestry, in the realization that in the future of the forest lies the solution of the raw material problem of the paper mills.

RADIO CONCERT BY MARQUETTE SINGERS WEDNESDAY NIGHT

The Marquette University Glee club, of Milwaukee, which will appear in this city on April 11 in a recital under the auspices of the Knights of Columbus, will broadcast a concert from the university station WHAD, on Wednesday evening at 7:30, it was announced.

In addition to ensemble numbers, members of the club will give vocal and instrumental solos. H. F. Leipold, tenor soloist, will sing a group of songs in Italian, while Joseph Hurtgen will play a number of violin selections.

BLACK BREAD AND TEA MENU TO AID STARVING

NORTHFIELD, Minn.—Black bread and tea were the menu at St. Olaf supper tables Wednesday night, in accordance with a suggestion of the committee directing the campaign for a fund to be used in the relief of starving Lutherans in Europe. In the month of January, St. Olaf students have been setting aside 3 cents for each meal they have eaten, a sum sufficient to provide one meal for a fellow student in Europe.

The fund is part of the $850,000 set as a goal by the National Lutheran council for relief work.

DIVORCED 17 YEARS AGO BECAUSE OF SPAT; REWED

MIAMI, Fla.—A domestic "spat" that began in Gillespie and culminated in divorce seventeen years ago had a sequel in Miami on Saturday in the remarriage of Mrs. Sarah A. Hamilton of Gillespie, Ill., who arrived in Miami, and L. T. Hamilton, a retired painter making his home with his son, George W. Hamilton, in this city. The groom gave his age as 88 and that of his bride as 66. They will make their home in Miami.

TWO ADDED TO STORM DEATHS

FARGO, N. D.—Two more North Dakota deaths were reported to the total of five when news of the death of two Sargent county men in the storm of last week was received. Gialmer Andersen, bachelor, of near Forman, N. D., was found frozen to death on the prairie by a searching party after the storm. William Kirkhofel, pioneer of Havana, N. D., was found frozen to death in a garage in which he sought refuge from the storm.

"CALF" WEIGHS 119 POUNDS

RICE LAKE, Wis.—The "biggest calf" contest in the county has a new claimant to the honor of having the largest calf grown in the county. L. F. Carr, one of the prominent farmers on Route 2, Dallas, showed a Holstein calf born on the farm which tipped the beams at 119 pounds. The sire is a registered Holstein.

IRISH TO ATTEND DAIRY MEET

DUBLIN.—It was announced that the Free State government had accepted an invitation to send representatives to the world dairy congress to be held at Philadelphia in October.

WILD DUCKS EAT FROM HANDS

NEENAH, Wis.—Thousands of wild ducks in the open water of the Neenah river are a tempting sight to hunters these days. The birds are so tame that some residents along the river say they will eat out of their hands.

BAR PAPER FROM RUHR

COLOGNE.—The allied Rhineland commission ordered suspension of the sale of the Frankfurter Zeitung in occupied territory for three months.

ELKS' OFFICIAL DEAD

HARTFORD, Conn.—Henry Jennings, former grand esteemed loyal knight of the Grand Lodge of Elks, died.

REPORTS OF HIS CONVERSION TRUE SAYS FRED STONE

Comedian Declares He's Ready to Live a Christian Life to End of the Trail

NEW YORK.—Lured back to Christianity as he sat idle in a sleeping-car stalled in a snowstorm in the Dakotas, Fred Stone, comedian, one of the gayest lights ever to illuminate Broadway, has dedicated the rest of his life to Christ and a tenth of his large income to the church.

Though not devotedly religious, Stone has always been regarded as a man devoted to his family and his reconversion—he was baptized many years ago—did not surprise the white light district.

The strangeness of the incident as reported from Butte Mont., lies in the manner of its occurrence. Stone, in a telegraphed statement to the New York World, said:

"What you read in the Butte Miner is true. I am not looking for publicity. It is a simple and natural thing, much too sacred to be used as copy."

It seems that Stone acted on his resolve by dropping off his train at Billings, Montana, and buying a Bible. After reading it and praying, he was ready, when Butte was reached, to go to Rev. Cecil Clifford, drop on his knees, pray again and take some spiritual advice.

The next day—Sunday—he appeared in the pulpit and told his life's story to an astonished congregation.

His income is estimated at $125,000 annually.

"I am now determined to live a Christian life," Mr. Stone is quoted by Rev. Clifford as telling him.

"I mean to be true to this decision to the end of the trail."

PROPOSE OPTIONAL VOCATIONAL SCHOOL IN SMALLER CITIES

Representatives of Fourth-class Cities Urge New Legislation

MADISON, Wis.—To give cities of the fourth class the option of vocational schools was the purpose of a conference held at the state capitol, attended by representatives of over a dozen fourth class cities. At the conclusion of the conference it was voted to have Peter Ankerson, Oconto, offer a bill in the legislature which makes the establishment of vocational schools optional, on a 2-3 vote of the common council.

A committee composed of Mayor John H. Kaiser of Port Washington, John B. Case of Oconto, Dr. J. P. Herd, Mayor of Boscobel, Fred Smith city attorney of DePere, and John J. Boyle of Darlington will appear before legislative committees and urge the Ankerson measure.

Adolph Lehner of Oconto Falls in an address before the conference declared that the burden of taxes in the smaller cities of the state was increasing too rapidly and there was a tendency throughout to center all power either at Washington or at Madison.

"This centralization of power should be checked," declared Mr. Lehner. "the local communities should have power to look after their own affairs. The burden of taxes in the smaller cities has been increasing rapidly, largely because of the fact that the state has been passing a number of laws which have been compulsory and not optional upon the communities.

Among those in attendance at the conference were J. W. Speith Spooner; F. Schoenbeck, West Bend; Albert B. Houghton, Wauwatosa; L. H. Waite, Seymour John H. Kaiser, Pt. Washington; Jos. T. Bay, Pt. Washington; John J. Boyle, Darlington; John B. Chase, Oconto; Dr. J. T. Hurd, Boscobel; Adolph Lehner, Oconto Falls, Fred M. Smith, De Pere, Paul Mladzik, Cudahy; W. Grobschmidt S. Milwaukee.

HUSBANDS SUDDEN DEATH FATAL TO HIS WIFE

MIDDLETOWN, N. Y.—While Nelson C. Pristiana of Accord and his wife, ten years his senior, were alone in their home he was suddenly stricken with a heart attack.

Mrs. Pristiana hurried to the home of a neighbor for assistance. Returning she found her husband dead.

The shock of the discovery and the exertion of the hurried trip caused her death half an hour later.

Hear the hits of the minute on Brunswick Records, the world's truest reproductions.

2362—Swanee Smiles
Where the Bamboo Babies Grow

2356—Rose of the Rio Grande
All Muddled Up

2353—Lady of the Evening
Pack Up Your Sins and Go To the Devil

And a world of others.

Now on sale at all Brunswick dealers

Brunswick
PHONOGRAPHS AND RECORDS

COUNTY AND STATE PATROLMEN NAMED FOR COMING YEAR

Road and Bridge Committee of County Board and Commissioner Hintgen Pick Men

Highway patrolmen for La Crosse county were picked at a meeting of the state road and bridge committee of the county board and County Highway Commissioner Hintgen Tuesday. Practically all the patrolmen are old employes of the county and in nearly all cases the men who have been on the job for some time were reappointed. The appointments are:

County Patrolmen, 1923

Trunk line road divisions—No. 1, Alfred Helgeson; No. 2, Chas. Kramer; No. 3, W. W. Wedeking; No. 4, George Kreumer; No. 5, Wm. R Jahnel; No. 6, Mike Schmidt; No. 7, Olaf J. Berg; No. 8, Homer Roberts.

County trunk line road divisions—No. 1, Alfred Ellertson; No. 2, Andrew H. Volla; No. 3, Frank Bonsack; No. 4, Fred Holer; No. 5, Fred Sandman; No. 6, John C. Batz; No. 7, J. G. Mundt; No. 8, Hans Lange; No. 9, W. R. Tenner; No. 10, Oscar M. Olson; No. 11, open; No. 12, Tom W. Davis; No. 13, John Kick; No. 14, Wenzel Newburg; No. 15, Phillip Hess; No. 16, Henry Amundson; No. 17, Robert R. Wadel; No. 18, Wm. Roessler; No. 19, Hans Peterson.

FIVE IMPORTANT CHANGES RECORDED IN ELKS' TOURNEY

APPLETON, Wis.—Leaders in the Elks State tournament here got their worst bump for some time on Tuesday. Though only two Milwaukee teams rolled five important changes were recorded, while other scores landed the Cream City performers in the money division.

Lins Wieners, Milwaukee, went into fourth place in the team events with 2,791 maples. Fenske's Elks squeezed into eighth place with 2,700.

The single leaders got the worst bump. A. Planer of the Wiener outfit, with 636 maples is third now. R. Reinke shot into eighth place with 612 and William Fenske, secretary of the Wisconsin Bowlers' association, landed into tenth place with a score of 608.

In the doubles Fenske and Reinke performed the best with 1,110 pins landing in the money class.

First five leaders:

Five-man events—First National bank, Kenosha, 2,904; Northern Furniture company Sheboygan, 2,887; Chief Oshkosh, Oshkosh, 2,796; Lins Wieners, Milwaukee, 2,791; Secretary Browne's Elks, Milwaukee 2,722.

Doubles—Zievers-Anderson, Kenosha, 1,267; Reinke-Gray, Milwaukee, 1,217; Verbeyden-Parmentier Green Bay, 1,189; Shuetze-Wattawa, Manitowoc, 1,186; Bestler-Rasmussen, Oshkosh 1,185.

Singles—Peter Jorgenson, Oshkosh, 667; Jimmy Smith, Milwaukee 6,50; A. Planer, Milwaukee 636; Halsey Milwaukee, 631; Thompson, Beloit, 623.

CURSE TRANSLATED, JUDGE DOUBLES ITALIAN BAIL

NEW YORK.—Alphonso Monto, charged by the police with burglary, found that calling down a curse on a magistrate's head has little effect on that official. He was arraigned in New Jersey Avenue court, Brooklyn. When Magistrate Short held him in $5,000 he cursed him.

After a court interpreter had translated the Italian phrase the magistrate raised the bail to $10,000.

COBBLER BILL GOES OVER

MADISON, Wis.—The "shoe cobbler" bill introduced by Assemblyman John W. Eber Milwaukee, was indefinitely postponed by the lower house of the Wisconsin legislature today.

The Eber bill would provide for a shoe repairers' board of three members and would require a two-year apprenticeship before granting a journeymen's license. Upon the payment of $10 a master shoe repairer's license would be secured, renewable yearly at the same fee. The bill was recommended for passage by the committee on manufacture and commerce.

CHICKS THAT LAY EARLIER

from pure bred flocks of quick maturity, that are bred for high egg production. Vigorous, big, healthy, vermin-free, day-old chicks. Leghorns, Rocks, Reds, Wyandottes, Anconas, Minorcas, Orpingtons, etc. low prices. Safe arrival by parcel post guaranteed. Shipped from 40 hatcheries. One of them near you. Big illustrated baby chick circular sent free.

MINNEOWA FARMS,
BOX 166, HARMONY, MINN.

MEN

See the wonderful styles we are showing.

La Crosse Hat Works

THE GOLDEN COLORED BEVERAGE

Made with Distilled Water

CROWN BRAND GINGER ALE

The "All Year 'Round Drink"

BOTTLED ONLY BY

North Side Bottling Works

La Crosse, Wis. Phone No. 560-A.

MISSION CLUB TO HOLD MEETING IN SALEM ON FRIDAY

Jessie McKee Organization to Give Program at Meeting in the Presbyterian Church

WEST SALEM, Wis.—The Jessie McKee Mission club will meet in the Presbyterian church on Friday, March 2nd, at 3 p. m. when the following program will be given:

Devotion—Mrs. Ella McDonald.
Lesson—India's Heritage, Chap. I.
Topic 1—Mrs. Abbie Twining.
Topic II—Mrs. Lovila Brown
Topic III—Mrs. Gladys Johnson.
Story—Mrs. Florence Samuels.
Music—Miss Lizzie McEldowney.
Roll call—Facts About Modern India.
Leader—Mrs. Ida Tilsen.

After the program supper will be served by the following committee: Mrs. Ella Waite, Mrs. Emma Meyer, Mrs. Ida Taylor, Mrs. May Wakefield, Mrs. Alice Mau, Mrs. Lottie McEldowney, Mrs. Lizzie Kirmse and Mrs. Marie McEldowney.

Wednesday evening sixteen of Miss Bernice McDonald's piano pupils gave an interesting recital at the McDonald home. About fifty friends and relatives were present. The fifteen girls and one boy, none above 15 years in age, played pieces from Grieg, Schumann, Gurlitt, Chopin, Beethoven and other great composers. Their program was pleasing and a credit to the work of their teacher.

Following the recital Myra Wilcox and Bernice McDonald entertained the gathering with a number of songs. Ice cream and cake were served.

COMMITTEE APPROVES BILL FOR A ONE-MAN CONSERVATION BOARD

MADISON, Wis.—The committee on state affairs recommended for passage a bill by Assemblyman Smith Viroqua, abolishing the present conservation commission and creating a new one in charge of one man known as the conservation commissioner. They would be appointed by the governor for a term of 6 years and at a salary of $5,000 annually.

A THREE DAYS' COUGH IS YOUR DANGER SIGNAL

Chronic coughs and persistent colds lead to serious lung trouble. You can stop them now with Creomulsion, an emulsified creosote that is pleasant to take. Creomulsion is a new medical discovery with two-fold action: it soothes and heals the inflamed membranes and kills the germ.

Of all known drugs, creosote is recognized by the medical fraternity as the greatest healing agency for the treatment of chronic coughs and colds and other forms of throat and lung troubles. Creomulsion contains, in addition to creosote, other healing elements which soothe and heal the inflamed membranes and stop the irritation and inflammation, while the creosote goes on to the stomach, is absorbed into the blood, attacks the seat of the trouble and destroys the germs that lead to consumption.

Creomulsion is guaranteed satisfactory in the treatment of chronic coughs and colds, bronchial asthma, catarrhal bronchitis and other forms of throat and lung diseases, and is excellent for building up the system after colds or the flu. Money refunded if any cough or cold, no matter of how long standing, is not relieved after taking according to directions. Ask your druggist. Creomulsion Co., Atlanta, Ga.—(Adv.)

CLARK'S 20th CRUISE, June 27
TO THE MEDITERRANEAN
And Europe, by Specially Chartered White Star S.S.
"BALTIC" 23,884 tons
51 day cruise, $600 upward, including Hotels, Drivers Guides, etc. Personally accompanied and managed by F. C. Clark. Rome, Athens, Spain visits specially featured. 11 days, Paris and London, $180. UNIVERSITY-EXTENSION and other good tours to Europe under escort; reasonable rates. Feb. 2, 1924 Mediterranean; "Baltic," 65 days cruise.
Frank C. Clark, Times Bldg., N.Y.

FORD
New Touring
(PLAIN)
$298
F. O. B. DETROIT.
Harry Dahl

Attention For Every Make Of Battery

Our primary purpose is not to sell you a NEW battery, but to prolong the life and power of your PRESENT one.

WENDLING BROS.

Corner 4th and Pearl.

WHITEWATER AND OSHKOSH SELECT TEAMS FOR MEET

High School Teams Have Been Picked to Compete in District Tourney

WHITEWATER, Wis.—Selection of the teams that will compete in the Wisconsin Inter-athletic association district basketball tournament to be held here March 8, 9 and 10 has been made with the following teams picked.

Beloit, Elkhorn, Evansville, Janesville, Madison Central, Milton, Union, Palmyra, and Stoughton.

Oshkosh Too

OSKOSH, Wis.—Oshkosh, Fond du Lac, Neenah, Princeton, Mayville, Winneconne, and either Ripon or Rosendale High schools will be represented at the Oshkosh Normal school sectional basketball tournament to be held in this city on Thursday, Friday and Saturday, March 8, 9, and 10, according to an announcement made by E. A. Clemans, director of the tournament.

The winner of the tournament will represent this district at the state tournament to be held at Madison the week following.

BOTH KANGAROOS AND SEALS LOSE BRACE OF GAMES

With both the Kangaroos and Seals losing two games Tuesday night, no change was recorded among the leaders in the Elks' bowling league. The leaders and runners-up stand but one game apart.

But that didn't stop the Bulls, who are in third place, from taking advantage of the opportunity to add to their percentage. The Bulls by winning three games, gained two games on the leaders. The Hippos were the victims of the Bulls' assault and were forced into fifth place, the Bear Cats, coming up a notch by winning two.

The scores:

BULLS			
Padesky	235	195	142
Bale	165	149	111
Stormont	187	128	159
Fries	151	132	165
Warninger	151	179	158
Handicap	30	65	78
Totals	929	850	840
HIPPOS			
Niebuhr	174	151	152
Worth	152	95	129
Marshall	136	122	111
Savage	128	165	131
Miller	165	168	171
Handicap	67	82	93
Totals	832	791	801
GOATS			
Campbell	141	140	150
Schultz	112	113	121
Phillipps	178	179	154
Flanagan	164	156	151
Williams	112	93	127
Handicap	90	72	71
Totals	802	856	826
ELEPHANTS			
Dietz	162	138	165
T. Thompson	126	148	157
Berg	137	113	111
Bleckman	152	162	162
Moll	163	115	157
Handicap	70	95	105
Totals	830	797	860
TIGERS			
Kroner	177	158	155
Boeholt	118	142	165
Lundgren	144	163	117
Low score	119	103	107
S. Hirt	141	151	146
Handicap	68	82	86
Totals	797	859	811
CAMELS			
Law	167	165	168
C. Bruha	148	148	156
A. Dittman	155	121	115
O. Mayman	119	178	163
Art Bruha	203	187	150
Handicap	85	89	99
Totals	854	866	797
BUFFALOES			
C. A. Dittman	148	152	197
Geo. Buel	163	124	144
Wm. Fraser	110	152	117
B. Schroen	166	152	160
Handicap	60	85	48
Totals	643	664	666
RABBITS			
Forfeit.			
WOLVES			
Conia	169	158	175
Skok	142	144	155
Kohlhaas		162	144
Collins	114		
Mori	110	165	152
Paulson	144	152	165
Handicap	84	62	92
Totals	803	837	907
KANGAROOS			
Burford	160	119	158
Thompson	174	152	145
Pentz	150	161	174
Becker	136	137	138
Brandmeir	155	161	154
Handicap	45	53	61
Totals	860	844	857
GIRAFFES			
C. R. Smith	111	212	124
Weisse	148	154	151
Metcalf	135	167	136
Shafer	107	147	119
Krueger	175	147	196
Handicap	106	93	79
Totals	783	912	854
GOPHERS			
Huebner	130	155	124
Yerly	124	158	141
Klose	128	125	136
Orton	176	151	165
Peck	128	137	137
Handicap	93	95	106
Totals	815	825	779
BEAR CATS			
Amundson	140	169	161
Meier	152	160	143
Erickson	116	142	137
Lapitz	170	135	144
Bonner	137	130	151
Handicap	107	96	74
Totals	792	832	810
BEAVERS			
E. Dittman	120	150	155
C. Colman	122	134	169
Martin	111	132	98
Low score	130	125	137
Wittenberg	171	160	166
Handicap	79	107	78
Totals	813	808	797
BADGERS			
Loeffler	145	150	172
Swan	137	145	155
Barth	115	158	151
Gentry	179	156	147
Stadler	143	136	118
Handicap	75	94	80
Totals	829	903	811
SEALS			
Schneeberger	201	152	177
Newburg	139	139	170
Kelly	110	158	155
Boyer	145	139	130
Schwalbe	154	150	166
Handicap	56	47	60
Totals	805	785	853

BRINGING UP FATHER—

By GEORGE McMANUS

(Copyright, 1917, International News Service, Reg. U. S. Pat. Off.).

"G. R." BASKETBALL TEAM WINS FROM HAPPY HEARTS CLUB

High School Team Follows Up Defeat of Saturday Night With Decisive Victory

Girl Reserves of the High school defeated the Happy Hearts club of the Y. W. C. A., in a hard-fought game of basketball at the Y. W. gymnasium Tuesday evening by the score of 28 to 6.

Despite the fact their team has been organized but a short time, the Happy Hearts put up stiff opposition to the onslaught of the Girl Reserve team, although the latter, displaying superior team work, was never in danger of losing the lead. Scoring honors for the High school sextette were evenly divided between the two forwards, Leona Stannard and Eleanor Weisbecker, each making 14 points, while Sarah Berg did the scoring for the Happy Hearts. The lineup was as follows:

Happy Hearts—Gladys Mallory, jumping center; Helen Simmons, running center; Sarah Berg and Mabel Erickson forwards; Theresa Severson and Celia Twite, guards; Lottie Kirschbaum and Audrey Shumway, subs.

Girl Reserves — Fern Tausche, jumping center; Marjorie Niebuhr, running center; Leona Stannard and Eleanor Weisbecker, forwards; Ethel Johns and Helen Harrison, guards.

Referee—Barbara Ann Leisgang.

On Saturday evening the Girl Reserve team was defeated 22 to 16, by a team from Onalaska, playing in place of the Onalaska high school team with which a game had been scheduled for that evening. The game was closely contested throughout, with the teams tied until the last few minutes of play, when the greater endurance of the Onalaska team, which included several high school players, their coach, and two alumni, won out.

CITY TOURNEY BOWLERS SPLIT MELON THUSLY

Following is the money split in the city tournament:

Team—	Score	Amt.
1—Mostagues	2849	$30.00
2—Chocolate Lus	2775	25.00
3—Rivoli Electrics	2805	23.00
4—Monday Night Specials	2686	20.00
5—National Garage	2676	17.00
6—Campbell Bicycles	2674	15.00
7—Shireen Cloth Co.	2672	13.00
8—Harry Cobb's Fords	2663	12.00
9—Arenz Shoes	2661	11.00
10—La Crosse Tribune Seals	2650	10.00
11—Burns Fruit House	2641	9.00
12—State Bank	2633	8.00
13—La Fournier	2638	8.00
14—Yerly Coal Co.	2617	7.00
15—Eagles No. 1	2615	7.00
16—National Bank No. 1	2614	6.50
17—La Crosse Club Sixty's	2602	6.50
18—Gummobiles	2591	6.00
19—Governor's Guard Roller Rink	2565	5.00
Doubles		
1—Geo. Horn Ed. Horn	1178	$14.00
2—Schneeberger-Weigel	1172	12.00
3—C. Stadler J. Howard	1130	10.00
4—H. Shireen W. Aldrich	1122	9.00
5—Nelson-Peterson	1113	8.00
6—E. Hunt C. Knutson	1108	7.00
7—Wittenberg-J. Williams	1105	6.00
8—J. Weisman-Em'l Horn	1099	5.00
9—O. Paulson A. J. Miller	1085	5.00
10—F. Brady-A. Cuta	1073	4.00
11—Geo. Gollrud-E. Freeng	1080	3.00
12—J. Mekvold A. Mekvold	1056	3.00
13—J. Lisrover-Nigro	1051	2.00
14—R. Spika-J. Kolnour	1050	1.00
14—R. Newburg-Geo. Kohn	1050	1.00
Singles		
1—H. Wittenberg	610	$10.00
2—Geo. Gollrud	605	5.00
3—E. Hunt	602	7.50
4—Geo. Schneeberger	596	6.50
5—Will Ott	592	6.00
6—Joe Nigro	589	5.00
7—Ed Fris b	588	3.50
8—R. Wittenberg	588	3.50
9—S. Spogick	585	3.00
10—John Williams	581	3.00
11—R. Duebner	578	2.50
12—J. Willinger	576	2.50
13—Geo. Mueller	572	2.00
14—O. Paulson	570	2.00
15—J. Kolnour	564	2.00
16—Ed Horn	560	2.00
17—J. Weisman	558	1.00
18—M. Mikelstad	552	1.00
19—John C. Burns	551	1.00
20—Ad. Spika	549	1.00
All Events		
1—Geo. Schneeberger	1727	$ 5.00
2—H. Wittenberg	1725	4.00
3—O. Paulson	1724	2.50
4—E. Hunt	1719	3.00
5—John Williams	1707	2.50
6—Ed Horn	1688	1.00
Special Prizes		
High team score for 3 games Monday night, Bohemian Catholic Sokols	2532	$ 5.00
High team score for 3 games Tuesday night, Monday Night Specials	2686	5.00
Low team score for 3 games during tournament, Eagles Past Presidents	1939	5.00

BASKETBALL RESULTS

At Lafayette—Purdue, 55; Ohio, 20.

At Milwaukee—Milwaukee university, 25; St. John's Cathedral, 19.

At Delafield—St. John's Military Academy, 55; Endeavor Academy, 9.

At Janesville—St. Patrick's, Janesville, 24; St. Jude's, Beloit, 5.

At Watertown—Troop D, 51; 114th Wagon Company, 11.

Hockey

At St. Paul—Minnesota, 4; Wisconsin, 0.

A Cleveland man who stole an auto for a joke was found in a ditch with the joke on him.

LA CROSSE CREDITED WITH ONE OF STRONGEST TEAMS TO COMPETE AT MADISON

MADISON, Wis.—The representation of high school basketball teams which will be at Madison for the annual tournament to be held on March 22, 23 and 24 this year is larger by six teams than any of the previous years.

The great number of schools playing under W. I. A. A. this year will necessitate the creation of six new districts throughout the state. The ten normal school tournaments will be held as usual and six tournaments will be held at various points in the state. The elimination district tourneys will be held during the week end of March 8, 9 and 10 in which there will probably be entered more than 200 teams.

Great Interest in Tourneys

Interest in high school basketball has seemingly revived to some extent in Wisconsin towns and the interest in the district tournaments as well as the state tourneys this year is great.

While southern Wisconsin teams have been coming along creditably through the winter schedule, reports from the north tend to indicate particularly strong teams. In years past, the northern teams have had the edge in the tournaments.

Sheboygan high school looks to be a likely competitor for first honors in the tournament with a long string of Fox valley victories to its credit. There is a wealth of good material in the Fox valley and victories over such teams as Appleton, state champions in 1921, Oshkosh, and Fond du Lac, mean much.

La Crosse, from its showing against the Madison schools, looks good for high honors. Both the Central high and the Wisconsin high school teams have felt the sting of defeat at the hands of La Crosse.

The Madison high schools, always to be reckoned with in the championship decisions, will be sent to different districts for the first time this year. In former years, the schools went to the same tournament and one of the two strongest teams in the state was always eliminated from entrance in the Madison tourney.

Other Strong Teams

Other teams which have had records for the season which will warrant strong consideration are Rhinelander, of the Rhinelander district, Milton, Union, of the Whitewater district, and Superior Central of the Superior district.

Rhinelander and Superior have both figured in tournaments at Madison in former years and have always been near the top of the percentage column. A list of the various districts where preliminary tournaments will be held follows:

Milwaukee, Marinette, River Falls, Ashland, La Crosse, Appleton, Watertown, Rhinelander, Platteville, Oshkosh, Whitewater, Stevens Point, Eau Claire, Two Rivers, Stout District, and Brodhead.

Lancaster (Pa.) postoffice has a dog named "Stamp." Maybe they have to lick him before he goes away.

BEST BOWLERS

SINGLE GAME	
Padesky, Bulls	235
THREE GAME	
Padesky, Bulls	572
TEAM SINGLE	
Bulls	929
TEAM TOTAL	
Bulls	2619
LOW SCORES SINGLE GAME	
Worth, Hippos	95
THREE GAME	
Worth, Hippos	366
TEAM SINGLE	
Buffaloes	649
TEAM TOTAL	
Buffaloes	2009
WOMEN'S LEAGUE SINGLE GAME	
Mrs. Silloway, Palettes	200
THREE GAME	
Mrs. Silloway	571
TEAM SINGLE	
Palettes	733
TEAM TOTAL	
Palettes	2473

MRS. SILLOWAY WITHIN ONE PIN OF ELKS' HIGH

Mrs. Silloway, member of the Palettes bowling team of the Women's city league, came within one pin of equalling the high three game score recorded by Padesky, of the Bulls in the Elks' bowling league Tuesday night.

Mrs. Silloway's three game total was 571, while that of Mr. Padesky was 572. Both scores were rolled in regular league competition. Incidentally, Mrs. Silloway leads for the Montague prize.

What say—men?

PARIS.—Negotiations are said to be under way for a boxing match for the world's light-heavyweight title with Georges Carpentier and Battling Siki as the principals.

SERVICE
No better anywhere in the automobile industry.
WEIHAUPT-SAVAGE CO., INC.
306-308-310 So. 4th St.

ROBINS-PALETTES GAIN A GAME ON MITCHELL SIXES

The Robins and Palettes winning three games each, gained a game on the league leading Mitchell Sixes in the Women's city bowling league Tuesday afternoon.

The Mitchells were only able to win two from the Rosettes.

The scores:

OH HENRY'S			
Ford	96	197	138
Kerrigan	135	147	171
Kolnour	123	94	125
Lovell	145	139	132
Low score	103	126	91
Totals	602	619	660
PALETTES			
Hess	137	125	127
Wiggert	103	132	91
Rooney	161	144	130
Ikert	152	146	165
Silloway	200	179	198
Totals	733	726	711
ROSETTES			
Verchota	134	111	112
Vondrashek	130	139	108
Stannard	136	130	127
Haines	91	75	85
Morgan	85	110	126
Totals	577	565	558
MITCHELL SIXES			
Harzer	156	152	125
Foley	158	128	163
Weber	120	116	137
Spencer	132	102	108
Freemann	130	91	83
Totals	676	560	616
S. & H.			
Schneeberger	111	143	92
Hart	103	91	95
Metcalf	146	159	149
Walters	108	78	94
Low score	111	113	102
Totals	581	585	532
ROBINS			
Stoll	156	134	144
Dittman	113	114	119
Low score	109	78	92
Willinger	142	142	146
Spika	135	137	102
Totals	652	606	603

CHICAGO.—Jess Willard, who is matched to box Floyd Johnson of Iowa, fifteen rounds May 12, announced he would establish a training camp at Excelsior Springs, Mo., before going to New York to complete his conditioning for the bout.

Of course we will not have a new world war, but let's hope we don't have the old one made over.

PAST YEAR CALLED MOST SUCCESSFUL IN HISTORY OF OUTDOOR SPORTS CLUB

WITH a small but enthusiastic attendance of members, the annual meeting of the La Crosse Outdoor Sports Association was held at the Y. M. C. A. Tuesday evening.

In discussing the work of the association during the past year, it was unanimously agreed, despite the financial deficit which the association faces, that the past season was the most successful of any from the standpoint of the revival of skating in the city of La Crosse.

It was believed that 50 percent more people took advantage of the conveniences at Pettibone lagoon this year than the previous one, which bears out the belief of the officers and men interested in the work, that skating at Pettibone lagoon has been "sold" to the public this year.

In view of the seemingly little interest in hockey, and considering the expense connected with moving and installing of the fence where so few are benefited, the association voted to discontinue the unkeep of the hockey fence next year. The fence will be stored by the association this year however.

There was some discussion regarding a more comprehensive lighting system next year, that is, adding more lights to those already installed, and also a proposal to enlarge the warming hut next season.

Despite the efforts of W. J. Wittich president, to donate the entire equipment to the city this year, the association still remains in private hands as a result of the vote taken in this matter. It was the plan of Mr. Wittich to let the city operate the rink next year.

All officers of the last two years, including W. J. Wittich, president; A. A. Dusty, vice-president, E. G. Von Wald treasurer and R. L. Bangsberg, secretary, were re-elected for the coming year.

M'CAULEY SIGNS WITH MONTAGUES FOR COMING YEAR

Manager Joe Collins, of the Montague baseball club, reported Tuesday that "Syl" McCauley, of the 1922 Montague team, was in the city and has signed his contract with the Montagues again this year.

20¢ EACH
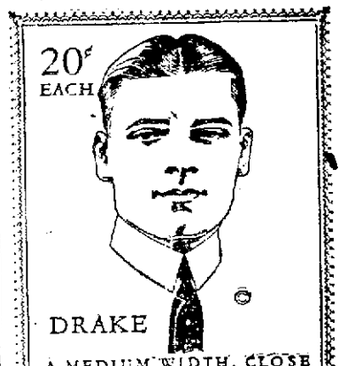
DRAKE
A MEDIUM WIDTH, CLOSE MEETING, SMART LOOKING
ARROW COLLAR
CLUETT, PEABODY & CO., INC.

QUALITY LUNCHES
At Low Prices
BODEGA CLUB.
"The Store With a Conscience".
120 So. 4th St.

MOZART CIGAR
Mild as a May Morning —and as fragrant
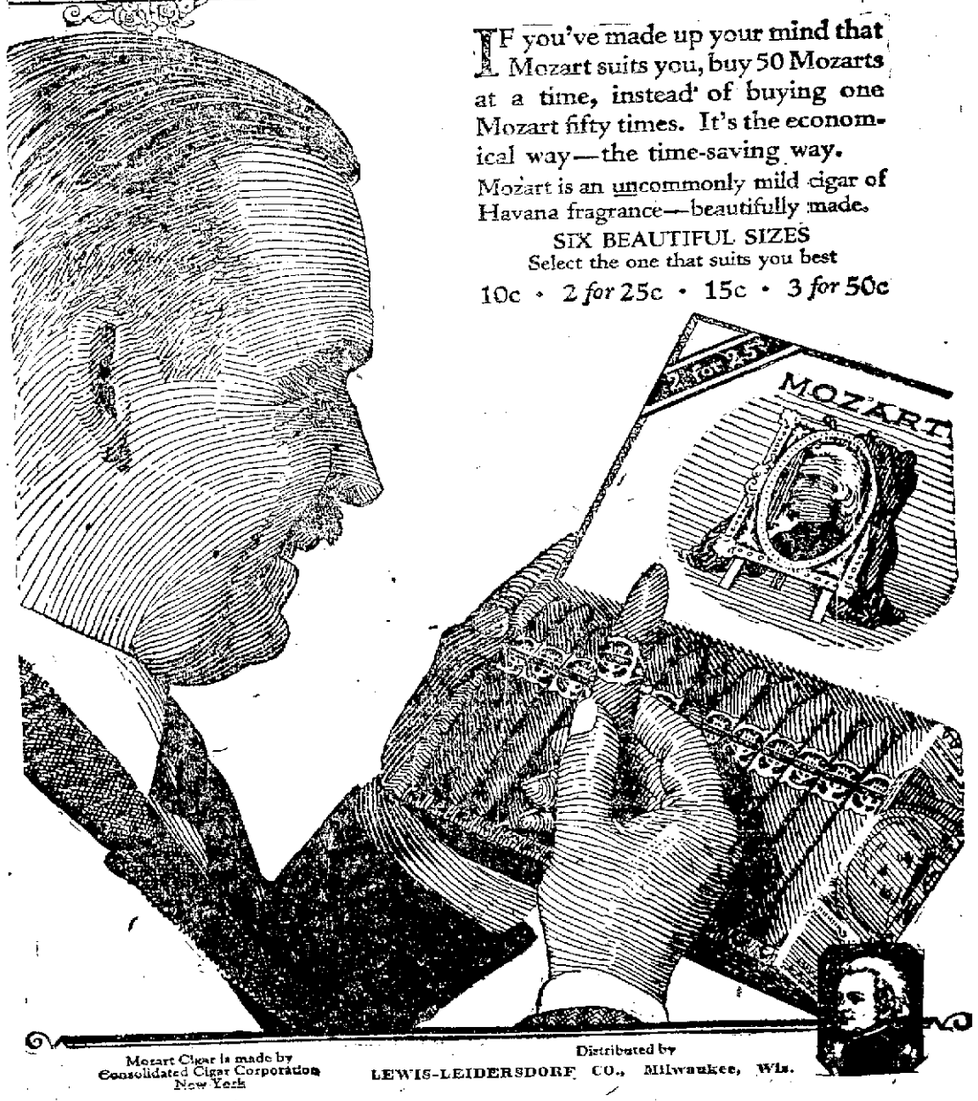
IF you've made up your mind that Mozart suits you, buy 50 Mozarts at a time, instead of buying one Mozart fifty times. It's the economical way—the time-saving way.
Mozart is an uncommonly mild cigar of Havana fragrance—beautifully made.
SIX BEAUTIFUL SIZES
Select the one that suits you best
10c • 2 for 25c • 15c • 3 for 50c
Mozart Cigar is made by Consolidated Cigar Corporation New York
Distributed by LEWIS-LEIDERSDORF CO., Milwaukee, Wis.

The world's fastest shave
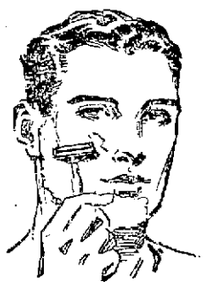
A perfected blade
—the keenest cutting edge known
Thanks to years of experimentation, every man now can have a faster, finer shave than ever before. Once over in 78 seconds. Real comfort. No harshness. No pulling. *Smooth!* Join the millions who prefer a Valet AutoStrop Razor. Make a comparison. At all dealers. $1 for outfit complete with strop and blades . . . Other sets up to $25.
Valet AutoStrop Razor
Sharpens itself

BURGLAR THWARTED IN AN ATTACK ON OMERBERG'S GARAGE

1916 Ford, 1910 Bike, Kiddie Kar Stabled There; Reason for Looting Mystery

There is a burglar, or rather a would be burglar in this town who is quite shy on the relative value of things in general and in Fords, bikes and kiddie kars in particular.

This self same burglar (a real, honest-to-goodness burglar wouldn't really call him one) undertook to break in Louie Omerberg's garage, in the rear of his home, 405 South Sixth street, early Wednesday. Mr. Meyer, whose place adjoins the rear of the Omerberg lot was awake about 2:30 a. m. and, happening to hear a noise in the yard, looked out and saw a burglar at work on the lock on the Omerberg garage. Mr. Meyer raised the window to inquire as to what was wanted. The burglar heard the window being shoved up and fled.

In speaking of the attempted looting expedition of the lone bandit in the early morning, Mr. Omerberg said:

"Now I would have saved the fellow a lot of trouble if he had asked me for the key to my garage. Had I given them to him he could have walked right in. But there was nothing there that would interest him. Mr. Ford is a 1916 model built for endurance, not speed. I also have a bike in the garage. The only things not in the bike's favor are the facts that it is of the vintage of 1910 and the tires are so old and flat they are almost as hard as solid rubber. And last but not least, my son Maynard, has his kiddie kar stabled in the garage. So do you suppose that our wanted Mr. burglar's kar?"

Even Judge Hunt, in whose presence the visit of the cuff-an was described to all its harrowing detail, admitted that the last remark of M. Omerberg was beyond edition.

SON IS KILLED AT WORK; MOTHER GETS AWARD OF $2,400

WINONA, Minn.—Mrs. Anna Verdick, 952 East King street, was awarded compensation not to exceed $2,400 for the death of her son, John, 18 years old, on July 1, 1922, following an accident at the plant of the Interstate Parking company, in an award by K. G. McManigal, referee for the Minnesota industrial commission, made public here. Mrs. Verdick is a widow. Her husband died several months before the accident to her son. She has two sons and four daughters. The award was made on the basis of a hearing conducted at the court house in this city on Feb. 16.

WASECA SCHOOL BONDS SOLD

WASECA, Minn.—The Waseca school board sold $250,000 worth of bonds, recently voted by this city to build a new high school, to Wells-Dickey Co., of Minneapolis. The bonds were auctioned off, there being several bidders. The issue bears 4½ percent interest and sold at a premium of $700.

BOY ROBBER BAND BROKEN

WASECA, Minn.—A band of boys, ranging in age from 12 to 14 years, has been arrested by police after a long career of petty crimes, the boys having broken into many stores and homes and stolen various articles. Their loot included guns, ammunition, knives, theater tickets, candy and other articles.

MOVIES

"DR. JACK" AT THE CASINO

Harold Lloyd makes the world laugh.

There is no geographical limit to his fame as a funmaker. His fun is broadcasted by smiling miles of silversheets. Whenever his joyful bespectacled countenance apears on the screen it is a signal for hilarity.

In the White House, President Harding was tired and careworn over the problems of the nation. A Lloyd comedy was thrown on the White House screen and Harding laughed and forgot coal strikes.

England is solid for Harold Lloyd. All through the British Isles he is affectionately called "Winkie." In Spain the laughter starts when his name is thrown on the screen and all over the house one hears his name spoken. The Chinese, as is well known, rarely smile. But they laugh heartily over the Lloyd comedies. India is also strong for Harold.

COUE'S LECTURE

Carrying a message to the sick in body and mind, the two reel educational special "The Message of Emile Coue," will be shown at the Rivoli Theater today, Thursday, Friday and Saturday.

The picture is a pictorial lecture, and contains explanations and illustrations, made by M. Coue and other clients of the methods used in obtaining self-mastery. The picture is said to be extremely simple and to present this fascinating subject in a manner comprehensible to all.

"CONFIDENCE"

Whoever heard of a traitor conquering a whole town that it ought to have him as its leading citizen and that the daughter of the wealthiest resident should be his wife? That is exactly what happens in "Confidence," Herbert Rawlinson's latest attraction, which is coming to the Majestic Theater. It is a tale of business and pleasure and proves convincingly that the two can sometimes be mixed to advantage.

A notable cast of players was gathered together to support the popular exponent of crook roles. Heading the support is Harriet Hammond, who has achieved great fame as a bathing beauty in a series of two reel comedies.

"PRISONER OF ZENDA" REX INGRAM TRIUMPH

Once in a great while there comes a motion picture which can be hailed as almost perfect. Such a picture is the Rex Ingram production for Metro of the famous story, "The Prisoner of Zenda," at the Strand Theater tonight.

No one who has thrilled to the call of romance should fail to see this extraordinary picture which is packed full of action, intrigue and devilish plotting is matched against heroic endeavor and ultimate victory for the loyal adherents of the Ruler of the little Kingdom of Ruritania. The settings are magnificent. The coronation, the processions, the royal ball are massive, beautiful and impressive. Here is sword play, intrigue, danger, plots, beauty, action and charm.

Lewis Stone as the Englishman, who by the vagaries of fate was called upon for a time to impersonate the king, gives a flawless performance in dual role. Alice Terry, beautiful as a lily, regal in appearance and action, moves charmingly through the love interest of the picture to the ultimate renunciation of her heart's desire.

"MIGHTY LAK' A ROSE"

A gang of successful desperate crooks tried to steal the heart of a young and innocent girl violinist, turn her into a crook and use her in their schemes. But the girl with nothing but her sweetness and the music of her violin, turned these crooks male and female, into paths they did not want to go. This, in brief, is the story that Edwin Carewe has turned into a powerful picture, "Mighty Lak' a Rose," that is coming to the Rivoli Theater today.

In the cast are Dorothy Mackaill, James Rennie, Helene Montrose, Sam Hardy, Anders Randolf, Paul Panzer, Harry Short and about a hundred others in crook and society characters.

INDIAN FIGHTER DEAD AT 87

FERGUS FALLS, Minn.—Ferdinand Borchert, an old resident of Osakis, is dead in this city at the age of 87. He came to Fergus Falls for treatment two weeks ago. He was a veteran of the Civil war, having served in Company A, Tenth Minnesota, and had taken part in repelling the Indians following the Minnesota massacre.

BLAINE WRITTEN UP IN MARCH MAGAZINE

MADISON, Wis.—Governor John J. Blaine's policies and beliefs are told in an article that appears in the March number of The Review of Reviews.

The Wisconsin Chief executive is one of nine governors of the middle west who are subjects of articles by Albert Shaw. Most of the article deals with the taxation problem and the governor's belief in the necessity in changes of methods to meet the situation due to the increase in highways and their uses.

STEAMER LINE SOLD

NORFOLK, Va.—Sale to the Eastern Steamship company of controlling interest in the Old Dominion Transportation company operating a freight and passenger service between New York and Norfolk, was announced.

PALM BEACH
THE OLIVE GLYCERINE SOAP THAT FLOATS
GIVE
Your skin a "Good Night" Kiss with this wonderful Palm Beach Soap.
BUD NO MORE CO. FORT WAYNE, INDIANA

The Diet During and After INFLUENZA

Safe Milk
For Infants, Invalids & Children

The Original Food-Drink for All Ages. Quick Lunch at Home, Office & Fountains. Rich Milk, Malted Grain Extract in Powder & Tablet forms. Nourishing—No cooking.
Avoid Imitations and Substitutes

LA CROSSE AMUSEMENT COMPANY'S
CASINO
Under Personal Direction of A. J. COOPER
Completely renovated throughout, air changed every three minutes.
TODAY ONLY
Continuous Daily Morning Matinee, 10 o'clock, 20c, plus tax. Matinee, 1 o'clock on, 30c, plus tax. Evenings, 40c, plus tax.
We are still packing the theater to the street.
—WITH—
BEYERSTEDT BROS.
UNEXCELLED ORCHESTRA
SUPER MASTER MUSICIANS.
And the Lad who makes the world laugh
Harold Lloyd
—IN—
"DR. JACK"
AND FOX NEWS AND TRAVELOGUE
SUNDAY
MAE MURRAY in "JAZZMANIA"
Her greatest success.

MAJESTIC
TODAY
BETTY COMPSON
—IN—
"For Those We Love"
And Two Reel Comedy
'A SPOOKY ROMANCE'
THURSDAY
HERBERT RAWLINSON
in "CONFIDENCE"
A breezy story of a live wire
And Two Reel Comedy
"STING 'EM SWEET"

MATINEE
CHILDREN 5¢ NO TAX
ADULTS 10¢ NO TAX
A GREAT BARGAIN

NIGHT
CHILDREN, BALCONY 5¢ NO TAX
ADULTS, BALCONY 10¢ NO TAX
Lower Floor 15¢ PLUS TAX
A Great Show

No wonder "RUNNIN' WILD" has the dance hounds runnin' wild. But you ain't heard nuthin' till you hear it played by Ted Lewis and his Band on Columbia Record A-3790.
The reverse is Ted again in "St. Louis Blues." At Columbia Dealers. 75c
Columbia New Process Records

JAXON MUSTARD
America's Choice Mustard
Stick the "U-Press-It" cap
Heretofore just mustard.
Now—a better flavor, natural color and imported seed insures the best—Jaxon.

to the Orient
fastest Ships ACROSS the PACIFIC
Magnificent service on these four "Giants of the Pacific" — Empresses of Canada, Australia, Russia and Asia. Sail fortnightly from Vancouver, British Columbia.
Experienced travelers nearly always go to the Orient via
Canadian Pacific
Further information from local steamship agents or
R. S. ELWORTHY, General Agent S. S. Pass. Dept. 40 N. Dearborn St., Chicago

"Every Day, in Every Way, I Am Getting Better and Better." "Every Day, in Every Way, I Am Getting Better and Better."
RIVOLI
TODAY and until SATURDAY
$200 a Seat
offered in Cleveland, in an attempt to obtain admission to hear M. Coue, is only an indication of the tremendous interest everywhere in this remarkable man and his startling revelations.
Now all those who offered $200 or less for a ticket, will be able to have Coue's services for 40c or less.
POSITIVELY THE FIRST AND ONLY THEATRE IN THIS CITY TO SHOW THIS PICTURE.
"The Message of EMILE COUE"
M. COUE PERSONALLY APPEARING IN HIS ONLY MOTION PICTURE
EXPLAINING SELF MASTERY THROUGH CONSCIOUS AUTO-SUGGESTION

and— Edwin Carewe presents
MIGHTY LAK' A ROSE
A symphony of life in the high and low places

IT TOOK CHICAGO BY STORM.
There is something in this picture that you don't see on the screen—and it will get you! It will echo in your heart for days to come.
Played on the heartstrings by
James Rennie, Dorothy Mac Kaill, Anders Randolf, Helene Montrose, Sam Hardy, Harry Short, Paul Panzer.
There is a song for every heart—listen again to the songs that bring back happy memories.
"OLD MELODY WEEK" with RIVOLI Solo Orchestra
Dear old songs and beloved melodies that tell in music the beautiful story that is pictured on the screen.
SOLO ON ORGAN CHIMES, "MIGHTY LAK' A ROSE"
Played by U. JOHNSON, accompanied by Orchestra.
PRICES Children 10c ADULTS, Matinee 30c ADULTS, Nights 40c Plus Tax
"Every Day, in Every Way, I Am Getting Better and Better." "Every Day, in Every Way, I Am Getting Better and Better."

La Crosse Amusement Company's
STRAND
Under Personal Direction of A. J. Cooper
Prices—10c and 25c—Plus tax.
TODAY and TOMORROW
Return Engagement by Popular Request

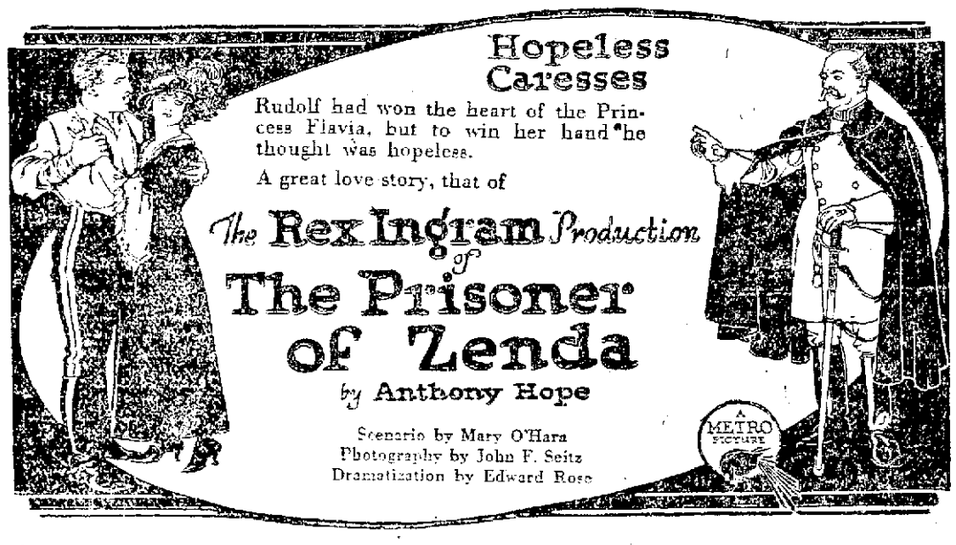

With a Wonderful Cast including Alice Terry, Lewis Stone, Barbara La Marr and Ramon Navarro.
Special Added Feature—BUSTER KEATON Comedy

WANT ADS

Classified WANT AD. RATES

Under any classification 1½ cents per word for each insertion. No single insertion for less than twenty-five cents.

A MONTHLY RATE of $1.50 per line per month is made on standing ads. Nothing less than three lines accepted under this rate.

All orders to discontinue advertisements must be made in writing or by personal call at the office. The Tribune and Leader-Press will not be responsible for telephone cancellations.

The Tribune and Leader-Press will not be responsible for more than the first incorrect insertion of any advertisement ordered for more than one time.

CLASSIFIED ADVERTISEMENTS for the Sunday Tribune and Leader-Press will be accepted for classification up to eight o'clock Saturday night.

TELEPHONE YOUR CLASSIFIED ADS when it is more convenient to you and as this is an accommodation service the Tribune and Leader-Press expects payment promptly on receipt of bill.

Persons whose names do not appear in either the City Directory or Telephone Directory must send cash with their advertisements.

BLUE PRINTING TRADES UNION LABEL COUNCIL LA CROSSE, WIS.

FRATERNAL NOTICES

K of C ATTENTION

Drop in at the Club House tonight at 8:30 P. M. to listen in on Radio concert broadcasted by Fort Worth, Texas, Council, VRLE. Bring your wife or lady friend and enjoy this concert.

JOHN E. BENESH,
Deputy Grand Knight

Brother Eagles!

Your attendance is requested at our

Regular Meeting Wednesday Eve. February 28th

AT 7:30 SHARP.

A class of 100 candidates will be initiated on this night.

ATTENTION

ALL MEMBERS OF

North La Crosse Lodge

No. 190

are requested to meet at our Temple at 1 P. M. Thursday to attend the funeral of our late Brother S. B. Patterson.

By order of
C. E. WHITE, W. M.

WANTED—MALE HELP

SALESMAN (beginner). We want an experienced life insurance salesman who knows how to apply on sound, that is already well organized. Nearly 200 lines in force. Liberal commissions. Opportunity to build a permanent business. References required. Address 552, Tribune. 2 23 3 3

WANTED, STUDENT OR MAN part or full time, to sell several special patented articles to garages or auto owners direct. Good commission. Give references. General Service Corporation, 2227 Lisbon Ave., Milwaukee, Wis.

AN INTELLIGENT PERSON, either sex, to take charge of our business in this city. Can be made from $75 to $200 monthly, spare time, depending on ability. No canvassing, subjects copyrighted. Send for particulars. National Press Bureau, Buffalo, N. Y. 2 28 3 1

FIRST MANUFACTURER wants dealers to sell auto direct to workers. Earning money. Be your own boss. No experience nor capital required. Write for free samples. Madison Mfg. 507 Broadway, New York.

WANTED—Experienced automobile mechanic, must be steady, reliable and well recommended. Chrysler Motor Car Co. 2 28 3 2

FOR SALE—REAL ESTATE

FOR SALE—Six room modern house, 1622 Mississippi street. Cash or terms. Inquire 501 S. 4th St. 2 28 3 3

FOR SALE—At a bargain, Dodge City Bedford. Close in. Phone 1441-A. 2 28 3 3

FOR SALE—Strictly modern 5-room bungalow. Phone 1719-M. 2 27 3 3

FOR SALE—5-room house, partly modern. 1210 Liberty. 2 26 3 1

FOR SALE—FARMS

FOR SALE—50 acres on macadam road, 4 miles from town, 5-room house and other buildings. Price $7,200, half cash. Buy of owner. E. A. Miller, Mauston, Wis. 2 27 3 1

FARM FOR SALE or rent, 80 acres, four miles north of Onalaska. Inquire Will Stark, 212 Cosper St. 2 23 4 1

FARM FOR SALE OR RENT—For particulars call owner, 2521-C. Theo. Mathison, 1217 Avon. 2 26 3 3

Help Wanted—Male and Female

SOLICITORS for "Watkins" products. Phone 1284-Y. 2 27 1 5

WANT TO BUY

WANTED TO BUY—Used clothing in good condition. Will pay reasonable cash price. Phone 1539-R. 2 17 1mo

WANT TO BUY—Mirror with or without frame, about 2 ft. by 3 ft. Call 1016-A between 6 and 7. 2 25 3 1

USED WARDROBE trunk. Price must be reasonable. Phone 522-A. 2 28 3 1

WANTED—Kitchen cabinet, large size. Address G., Tribune. 2 27 3 3

WANTED—FEMALE HELP

GIRLS WANTED—Light steady work in stitching department. Apply at north side factory. La Crosse Garment Co., 910 Caledonia. 2 20 tf.

WANTED
25 GIRLS
between ages of 18 and 25 years, for light assembly work.
Apply at once.
NATIONAL GAUGE AND EQUIPMENT CO.

WANTED—Competent maid for general housework. No washing or ironing. Apply 1809 Main or call 1658-A. 2 28 3 3

MAID WANTED for general housework. Two in family. Good position. Address "B.", Tribune. 2 28 3 3

WANTED—Several girls in our knitting and yarn mills. Apply at 119 North Second street, City.

WANTED—Housekeeper, temporary position and no Sundays. References. Phone 2043-A. 2 28 3 2

WANTED—Housekeeper. One who goes home nights. No Sunday work. Phone 1958-M. 2 27 28

COMPETENT maid for general housework. 134 So. 14th. Mrs. G. J. Egan. 2 27 3 5

WANTED—Girl or middle aged woman for general housework. Phone 3331-J. 2 27 3 1

MAID FOR GENERAL housework. 207 West Ave. South. Mrs. B. Cunningham. 2 26 3 4

WANTED—Middle aged housekeeper. Two in family. Address 33, Tribune. 2 27 3 2

WANTED—Girls. La Crosse Steam Laundry, 117 So. Front. 2 28 3 1

WANTED—Women for housework. 1730 Winnebago. 2 27 3 2

WANTED—Maid. La Crosse Hospital. 2 27 tf

SALESMEN WANTED

SALESMAN—A valid married man between 25 and 40 who is looking for more compensation than he is now earning, and who is willing to work for it. If you have sales ability, good appearance, pleasing personality, if you can operate a Ford car and sell, deliver to and collect from housewives, you can learn our business. The position is a permanent one and under our system of promotional reward offers exceptional possibilities. Call and Form Bond Rel. 842, Tribune. 2 27 3 1

WANTED
Experienced candy salesman in La Crosse and adjacent territory, liberal commission, will furnish car. Address K. K., Tribune.

SALESMAN—Manufacturer of automobile accessories wants experienced salesman covering city and calling on dealers, garages and hardware stores. Our advertising gets results. Unusually liberal proposition to right man. Give experience and qualifications. 31, care Tribune. 2 27 23

AGENTS WANTED

WANTED—Country agents for Cowles Book Box. Off the press. This great work on self-mastery, health, success, happiness by autosuggestion. Send $1.00 for sample and terms to agents. C. N. Schafer Company, Inc., 1002 Majestic Bldg., Milwaukee. 2 25 23

FOR SALE

FOR SALE—Strawberry plants. Dunlaps $1.50 per 100. Progressives Everbearer. Pioneer posts. Asparagus roots. Raspberry plants. Seed potatoes. Bird cherries. Fairfield, Wisconsin. 2 21 Wed Thu Fri

HERE ARE SOME real bargains. Men's suits $16.50 and $25. Ladies' suits $19.50 to $25.50. Also have a few line of spring coats. These prices are on brand new goods. 16 No. 3rd. 2 27 28

FOR SALE—One used Burroughs electric two one dollar electric adding machine. Will be sold right. W. O. Abbitz, 215 Rivoli Bldg. Phone 445. 2 27 3 1

FOR SALE—Heavy team, 3300 blocks, nine years old, also black mare eight years old, 1300. Call at the Eagle Hotel from Thursday until Saturday. 2 28 3 1

THE JEWELL Nursery Co. Stock, fruit and ornamental trees, shrubs, vines and berries. Jas. F. Sweeney, 1101 Vine. Tel. 1213-M. 2 25 1mo

TWIN 6-inch carriage. Underwood typewriter, good as new. $10.00. Don't miss this. It's a bargain. 214 Rivoli Bldg. Phone 146. 2 27 3 1

WE ARE NOW taking orders for block wood for prompt delivery. Segelke & Kohlhaas Mfg. Co. Phone 139. 2 3 tf

FOR SALE—Farm wagon, work harness, cream separator, 25th and Madison St. 2 27 3 1

SMALL dry oak cord wood. Good for kitchen stove. Also good big wood. 2 20 3 1

SUPPORT for sale cheap. Phone 1973-C or call at 1227 Redfield. 2 28 3 1

FOR SALE—Majestic range. Excellent condition. 1323 Vine. 2 28 3 2

FOR SALE—House and five lots, North side, 128 Wood. 2 27 3 5

FOR SALE—Small baby buggy. 939 Adams St. 2 27 3 1

ONE HORSE for sale cheap. 1023 Cameron Ave. 2 28 3 1

EXCHANGE or lease hay for sale. Call 3078-M. 2 26 3 f

DAVENPORT FOR SALE—2010 Frost. 2 27 3 1

HOUSEHOLD goods for sale. 1028 So. 2nd. 2 27 3 5

FOR SALE—Roll top desk. 502 Main. 2 27 3 5

MILK STATION for sale. Call 2338-C. 2 28 3 2

PEARLS FOR SALE—13515 Badger. 2 27 3 1

MONEY TO LOAN

MONEY TO LOAN
On Farms and City Property.
FUNDS ALWAYS ON HAND—NO DELAY.
The Safest Investment is a Real Estate Mortgage.
WE HAVE FARM AND CITY LOANS ON HAND AT ALL TIMES
Come in and Investigate.
Mortgages Bought and Sold.
W. J. HICKISCH,
203 So. Fourth. La Crosse, Wis.

MONEY TO LOAN on real estate. Friesnichuhr Agency, 309-312 Newburg Bldg. 7 22 tf

MISCELLANEOUS

EVENING SCHOOL at the Tri-State Keefe Business College. Personal instruction in all the commercial branches by teachers who know how to teach. Call, write or telephone for information. 2 21 3 4

$10.00 PER MONTH on a $100.00 purchase starts you housekeeping. Boyer-Furber Furniture Company. C 1 18 tf

WALL PAPER cleaned. Reasonable prices. Phone 1469-M. Mr. Owen. 2 27 3 1

G. A. KRUEGER—Baggage and draying. Phone 1341-Black. 2 28 3 6

DRESSMAKING at 402 No. 6th. 2 26 23

Situation Wanted—Male

WANTED—Position as grocer salesman or clerk or other. Experienced. Address Salesman, care Tribune. 2 27 3 1

WANTED—Work on farm by experienced farm hand. Write or call W. Walters, Globe Hotel. 2 27 28

FOR RENT—ROOMS

TWO WELL furnished pleasant light housekeeping rooms with private family. Adults. Phone 2253-R. 2 28 3 2

FOR RENT—Front room, modern, suitable for two people, $6 per week. 528 So. 4th. 2 28 3 4

FOR RENT—Furnished room with board. City heat. Lady preferred. 127 So. 7th. 2 24 3 2

FOR RENT—One or two desirable rooms with kitchenette. 149 So. 9th. 2 26 3 1

FOR RENT—Furnished rooms for rent. Suitable for two. 410 Cameron Ave. 2 27 3 5

FOR RENT—Furnished four-room apartment, all modern. 705 King St. 2 28 3 6

MODERN LIGHT housekeeping room, suitable for two girls. 614 So. 4th. 2 28 3 2

FURNISHED LIGHT housekeeping rooms with heat. 234 So. 6th. 2 28 3 2

WANTED—Men to room and board. Home cooking. 202 No. 6th. 2 27 3 7

FOR RENT—Furnished heated room and garage. $20 Main. 2 28 3 2

LARGE CITY heated partly furnished room. 524 Main. 2 28 3 4

ROOM FOR RENT upstairs. J. Earfel Co. store. 2 28 3 1

MODERN furnished room for rent. 812 Avon. 2 27 3 5

WANTED Boomers. Inquire 1214 Rose. 2 27 3 1

FOR RENT—Furnished room. 106 So. 8th. 2 27 3 2

FURNISHED rooms for rent. 712 Pine. 2 27 3 1

FURNISHED rooms, 710 State. 2 26 23

FURNISHED room. 423 Cass. 2 27 3 2

ROOM AND board, 631 State. 2 28 3 3

For Rent—Houses and Flats

HOUSE FOR RENT—230 So. 23rd. Will be vacant in 10 days. F. W. Harris, Hotel Grand.

NEW 4-ROOM house. Inquire 213 Jackson. Phone 3276-A. 2 28 3 1

SIX-ROOM house for sale. 2331 Green Bay. 2 27 3 1

For Rent—Miscellaneous

FOR RENT—For season of 1923, 120 acres near De Soto, Wisconsin, highly improved. Possession March 1st. Write A. J. Simpson, Dubuque, Iowa, owner. 2 27 3 1

CITY HEATED office for rent, reasonable. Majestic Bldg. Inquire Peter Newburg Clothing Co. 2 28 3 1

GARAGE FOR RENT—619 So. 4th. 2 26 28

GARAGE FOR RENT—414 So. 9th. 2 27 28

AUTOMOBILES

GET YOUR OVERHAULING DONE NOW.
Remember we do it the right way.
RISTOW MOTOR CAR COMPANY.

FIVE BIG VALUES
in used cars. Every one a bargain.
REO TOURING
MAXWELL TOURING
ALLEN TOURING
OAKLAND TOURING
REO ROADSTER
Look these over. Our customers buy satisfaction always.
WEST AVENUE-VINE GARAGE
1211 Vine St.

AUTO RADIATORS frozen? Have them repaired the right way. Non-bursting freeze proof radiators for sale. Written guarantee. Badger Auto Radiator Works, 118 Pearl. Phone 258. 1 16 tf

A FEW LATE MODEL
BUICKS
Roadster and Touring.
Priced reasonably.
FOX BROS. BUICK CO.

RADIATORS repaired, recored, rebuilt, fenders, bodies and gas tanks. Quick service. Work guaranteed. La Crosse Auto Radiator Service, 108 South 2nd St. Phone 313. 2 23 tf

LATE MODEL Special Six Studebaker sedan, refinished, tires like new. An ideal family car. Fox Bros. Buick Co. 2 24 tf

FORD
All models used Fords at reasonable prices.
FORD GARAGE

HARLEY DAVIDSON motorcycle with side-car, in good condition. Call 2185-M. 2 26 23

YOU CAN BUY
A USED CAR
from us without gambling.
CAMERON MOTOR CAR COMPANY
Phone 650. South Sixth.

WANT TO RENT

WANTED—The C. B. and Q. railroad wants houses for its shopmen. Good medium sized modern houses, small cottages or apartments for light housekeeping either on north or south side or in Onalaska. These men are permanently employed and will be desirable tenants. Phone 921 during office hours or 1137-J evening hours. 2 24 3 2

WANTED TO RENT—120 to 160 acre farm on third share. Write 214 Sumner St., La Crosse, Wis. 2 28 3 2

WANTED TO RENT—Five-room flat or house within walking distance. Address W. L., care Tribune. 2 28 3 1

WANTED—4 or 5-room house by March 15th. Call 1134-M or 717 Johnson. No children. 2 28 3 2

WANTED—By young couple, furnished apartment or housekeeping rooms. Phone 829. 2 27 3 1

LOST AND FOUND

LOST OR STRAYED—Black and white Angora cat. Return to 1625 Main or phone 959-M. Reward. 2 28 3 2

LOST—Motometer and cap. Reward and no questions. Call 1016-A between 6 and 7. 2 28 3 1

FOUND—Black and tan fox hound. Call 1422-M. 2 27 3 1

CUT RATE SHIPPING

CUT FREIGHT RATES on household goods, North, South, East and West. For particulars write Boyd Transfer & Storage Company, Minneapolis. 11 8 tf

COLLECTIONS

CLAIMS collected on percentage or bought outright. Commercial Service Bureau, 314 Newburg Bldg. 6 21 tf

Situation Wanted—Female

HOUSEKEEPER wants position, town or country, no objection one child. Mrs. Ella McAlber, Arlington Ave., Marshfield, Wis. 2 28 3 1

MIDDLE AGED lady wants position as housekeeper in family without children. P-42, care Tribune. 2 28 3 2

W. B. U. STUDENT wants work for board and room. Phone 1132-A. 2 28 28

WIDOW WANTS housework on farm. 727 So. 7th. 2 28 3 2

POULTRY AND PETS

FOR SALE—One span black horses, weight 3,000 lbs. Ten and eleven years old. $200.00 takes team and harness. One bay gelding 6 years old for $100.00. 100 R. I. R. hens, all young, for $1.00 apiece. View Point Stock Farm, one mile south of West Salem. S. E. Clark, Prop. 2 25 28

FOR SALE—Black Minorca cockerels and pullets. Mrs. John Vanderploeg, West Salem, Wis. 2 18 Tu 4t

FOR SALE—10 S. C. White Leghorn laying pullets, one cockerel, $10. 914 Liberty St. 2 27 28

SEWING MACHINES

ALL MAKES sewing machines repaired promptly. Machines bought and sold. Sewing machine repair shop, H. Kathary, 504 So. 4th St. Phones, shop 1305-A, residence 2273-M. 1 10 2mo

LEGAL NOTICES

DISTRICT COURT OF THE UNITED STATES for the Western District of Wisconsin.

In the matter of Fred H. Stevens, Bankrupt.

The above named bankrupt having filed his petition to be discharged, the court made the following order thereon, to-wit:

On the 27th day of February, A. D. 1923, on reading the foregoing petition, it is

Ordered by the Court that a hearing be had upon the same on the 31st day of March, A. D. 1923, before said court at La Crosse, in said District, at 10 o'clock in the forenoon and that notice thereof be published in La Crosse Tribune and Leader-Press, a newspaper printed in said District, and that all known creditors and other persons in interest may appear at the same time and place and show cause, if any they have, why the prayer of said petitioner should not be granted.

And it is further ordered by the Court, that the Clerk shall send by mail to all known creditors copies of said petition and this order, addressed to them at their places of residence as stated.

Witness, the Honorable Claude Z. Luse, Judge of said Court, and the seal thereof, at La Crosse, in said district, on the 27th day of February, A. D. 1923.

(SEAL OF THE COURT).
WM. H. COMSTOCK, Clerk.
By ALFRED HARRISON, Deputy.
Z. S. RICE,
Attorney for Bankrupt.
Sparta, Wis.

Public Debate

MAHONEY FOR MAYOR

La Crosse, Wis., Feb. 25, 1923.

Dear Editor: It appears to be at this time the idea or opinion of a great many people to offer their suggestions or probably some may call it nominating candidates for city offices, but so far the highest seems to be all centered on the office of mayor, and I being probably constituted along this line the same as others, I am going to offer you my candidate and give a few of the reasons as to why I claim that my nominee, if I may so use it, is the logical candidate for the high and honorable office of mayor of our city, and in doing this I am not trying to be little or cast any reflections on any of the candidates who are now or who may become a candidate for this office. In selecting a man for this office I believe it the duty of every citizen to put aside all prejudices and boosts or abuses to the four winds of heaven and strive to select a man that is fitted for the office of mayor, not because he is from a certain section of the city, but because he is a citizen of La Crosse. Such a man, I am confident, we will find in Paul W. Mahoney. No alderman or any person who has had business relations with him pertaining to the best interests of the city can help but admit that he is thoroughly conversant with every detail concerning the best interests of our city. Some may differ with him at times but sooner or later they will admit that Paul was right. In making this statement I do it without fear of contradiction as I served for four years as alderman with him and in all that time I cannot recall of one instance wherein he made any statements but even his opponents would admit that he was right. In making the final claim for him I will say this, that there is not a person in this city who has any to my knowledge of our city and its needs than he, and I hope that our citizens will do their duty and endeavor to persuade Paul to become a candidate for the office of mayor. He is capable, he is honest. He will see that our laws are enforced. He will give us a clean business administration. Consider him before you make your final decision. I am for the best interests of our city.

Respectfully yours,
JOHN MURPHER.

MULDER FOR MAYOR

Dear Editor: It appears to me that this column is kept pretty busy for some time, but I think that it needs to be kept busy as I am of the opinion that it is all right to propose the names of different men. I am also of the opinion that we should select a man that has shown his business ability as to being a success. I am convinced that a man who has made a success of his own business would naturally make a good executive for our city. I believe we have men of that ability, two of which, in my opinion are, John Mulder and H. O. Williams for the office of mayor of our city. In suggesting these names I do not mean to imply that there are no other men as qualified as the ones mentioned, but I do feel that the ones I have suggested are good enough for me, and I hope good enough for our citizens.

Respectfully yours,
G. H. KRELL.

DRIVING A "WEDGE"

Editor, Tribune.

Dear Sir: With due deference and respect to the Argentinean being advanced as likely timber in the pending mayoralty campaign, there are some citizens—more or less mystified by the queer complexities of a promised situation,—who would like to be permitted to ask a few questions through the medium of your Public Debate column.

In the first place, what is the matter with Mayor Bentley?

Who is behind the opposition to him and why?

Up to this time this opposition has assumed the form of whispering and innuendo, with no small sprinkling of "Sh-h-h! Don't mix me up in this." For one, I don't like that kind of politics. There's a strangely familiar and a decidedly strong smell to it, somewhere.

Developments may clear the atmosphere—they probably will—but for the present to have revealed the source of this opposition to the mayor, to have the motives behind it uncovered, would be both illuminative and instructive to the much tried-upon "Common People" who are so busy trying to eke a Scant Living out of a Slim Chance that they do not have time to dig their way to the "inside" of the game that is being played on them.

For my part I have always been glad that I supported and voted for Mayor Bentley. Even men who opposed him in the past openly call him the "best mayor La Crosse ever had," not excepting the venerable and respected "Bald Eagle." His administration has been a great business achievement, with the ledger all in favor of the Common Man. He is now in the midst of a constructive program in the consummation of which he should by all means be permitted to proceed, not only without molestation, but with the unanimous and undivided support of all citizens who wish well for La Crosse.

Mayor Bentley has been a firm and consistent friend of Labor—organized and unorganized. He has been a staunch supporter of the rights and liberties of the Common Man. He may have offended a few bankers, but in doing so he has saved the small taxpayer money. He may have incurred the wrath of some others by insisting upon government by the elected representatives of the people, but this, too, with a resultant benefit to the people as a whole. It seems undisputed that no previous mayor can show a parallel record of accomplishment. Why, in the midst of this work, should he be removed from office to satisfy either grudges or whim?

When we've got a good man on the job, one who is willing to continue so valuable a work at a compensation admittedly inadequate and meager, instead of permitting an insidious opposition to gain headway, why not show him a city's appreciation and recognition of merit by renominating him unanimously and by acclamation?

No one would think of ousting "Bob" La Follette from the United States senate because "Fighting Bill" Morgan—or ever one of his own political faith—wanted his job.

The traditional enemies of "Bob" La Follette and of the Progressive Cause would consider it a rather slippery piece of work to use the ambitions and animosities of a local mayoralty campaign to drive a "wedge" into the Progressive ranks in La Crosse—a "split" from which they would profit in the future,—but I am rather of the opinion that the working men and other Progressive-thinking people will not be trapped so easily.

W. V. KIDDER.
February 27, 1923.

DAILY MARKETS

LIBERTY BONDS

NEW YORK—United States government bonds at 3 p. m.:

3½s	101.26	Fourth 4¼s	98.02
First 4¼s	98.10	Victory 4¾s	uncalled
Second 4¼s	97.90		100.02
Third 4¼s	98.38	New 4¼s	99.50

NEW YORK STOCK MARKET

NEW YORK—A large volume of overnight buying orders attracted by the brisk rally late Tuesday afternoon imparted a strong tone to opening prices in Wednesday's stock market. The demand was most effective in the coppers, oils, steels and equipments. Utah Copper opened half a point higher at a new high level for the year and was followed into high ground by Magma and inspiration coppers, Butte and Superior and American Smelting. Baldwin and Lima Locomotives each opened a point higher.

Prices were bid up in vigorous fashion in the first half hour. Lima Locomotive extended its gains to 2½ points, Republic Steel to 2. Utah Copper and Baldwin to 1¾ each and Butte and Superior to a point. American Woolen established a new high record at 106¾. Motor accessories joined the upward swing under the leadership of Bosch Magneto and Fisher Body up 3½ and 2 points respectively. California Petroleum led the oil shares with a gain of 1½ points. Tobaccos also were heavily bought, gains of 1 to 2½ points being recorded by American Sumatra, Tobacco Products A and B, and United Retail Stores. Publication of additional favorable January earnings statements also induced buying of the rails. St. Louis Southwestern preferred, Northern Pacific and Western Pacific preferred rising one to two points. Foreign exchanges opened steady.

Virtually all sections of the list participated in a strong upward movement on the stock exchange Wednesday. Pool operations were actively conducted in a number of special stocks, gains of 2½ to 6 points being registered before noon by Porto Rican Tobacco, United Cigar Stores, Mathieson Alkali, United States Realty, United Retail Stores, Kresge, Postum Cereal and Steel and Tube preferred. Fluctuations in the railroad shares were comparatively narrow. New high records for the year were established by virtually all the copper shares in response to the higher prices for the red metal. Call money opened at 5 per cent.

The market showed a stronger tone as the session progressed, bulls buying more freely when it became evident that the considerable rise which had been effected in many issues was not bringing out a supply of stocks. California Petroleum and American Can were foremost in the afternoon rise, touching 88¾ and 103⅝ respectively. Houston Oil, the leathers, Utah Copper and Associated Dry Goods also moved considerably higher.

CHICAGO GRAIN MARKET

CHICAGO, Ill.—Wheat averaged a little higher in price Wednesday during the early dealings, unfavorable crop conditions in part of the winter wheat belt being the chief bullish factor. Expectance that farm credits legislation at Washington would be pressed to a vote in the house, tended further to strengthen values. There were predictions also that farm deliveries for the next two months would be light. The opening, which varied from unchanged figures to ¼c off, with May $1.15⅝ to $1.15¾ and July $1.15⅜ to $1.15½, was followed by an advance all around to above Tuesday's finish.

Subsequently, the market developed a bit more strength, the government weekly crop report showing drought in western Oklahoma, Kansas and Nebraska and some damage from the recent freeze in Indiana and Kentucky. Profit-taking, however, caused a reaction at the last. Prices closed unsettled, 1c net lower to ⅛c advance with May $1.15½ to $1.15⅝ and July $1.15⅜ to $1.15½.

Corn and oats were firmer, traders taking their cue from the action of wheat. After opening at ⅛c decline to a like advance, May 74¼ to 74⅜c, the corn market scored slight general gains.

With farm reserves talked of as light and with reports of a better demand from the seaboard, the selling side was at a disadvantage, the close was unsettled at the range of Tuesday's finish to ⅛c higher, May 74⅝c.

Oats started unchanged to ¼ to ⅜c higher, May 44⅛ to 44⅜c, and later held near the initial figures.

Provisions were inactive and without material change.

CHICAGO GRAIN RANGE

	Open	High	Low	Close
WHEAT—				
May	113⅝	113⅞	113	113⅛
July	115⅝	116¼	115	115⅜
Sept.	113¼	114⅛	113¼	113⅞
CORN—				
Sept.	76⅛	76⅝	75⅞	76⅛
July	75¾	75⅞	75	75½
May	74⅝	74⅞	73⅞	74½
OATS—				
May	44⅝	45⅜	44⅝	45
July	44⅞	45¼	44⅝	44¾
Sept.	43⅝	43¾	43⅜	43½
PORK—				
Black				
LARD—				
May	11.62	11.65	11.60	11.60
July	11.75	11.75	11.70	11.70
RIBS—				
May	10.75	10.77	10.70	10.70
July	10.85	10.87	10.82	10.82

CASH GRAIN AND PROVISIONS

CHICAGO, Ill.—Wheat—No. 1 dark northern, $1.25⅝; No. 3 dark northern, $1.17.

Corn—No. 2 mixed, 72¾ to 73¼c; No. 2 yellow, 73 to 73½c.

Oats—No. 3 white, 45 to 46½c; No. 4 white, 42¾ to 44¾c.

Rye—No. 2, 85½ to 86c.

Barley—70c.

Timothy seed—$8.00 to $8.50.

Clover seed—$15.50 to $15.50.

Lard—$11.60.

Ribs—$10.12 to $11.12.

CHICAGO LIVESTOCK

CHICAGO, Ill.—United States Agricultural Department—Hogs—Receipts 23,000; slow, 5 to 10c lower; bulk 150 to 200 pound averages, $8.15 to $8.25, top, $8.35; bulk, 225 to 325 pound butchers, $7.90 to $8.10; packing sows mostly, $7.60 to $7.75; desirable 100 to 120 pound pigs, $7.60 to $7.90; heavyweight hogs, $7.55 to $8.05; medium, $7.55 to $8.05; parking sows, smooth, $7.60 to $7.85; parking sows, rough, $6.75 to $7.40; killing pigs, $6.75 to $8.00.

Cattle—Receipts 11,000; moderately active; beef steers, somewhat uneven; generally steady, pots weak; early top matured steers, $10.35; few head long yearlings, $10.50; load heifer yearlings, $9.90; weight, $8.65; bulk beef steers and yearlings, $8.50 to $9.75; she stock and bulls steady to weak; veal calves largely 25c lower; stockers and feeders, firm; bulk desirable veal calves early around $10.60 to packers; few upward to $11.00; medium grade light vealers, $9.00; bulk stockers and feeders, $6.50 to $7.75.

Sheep—Receipts 15,000; mostly steady; early top wooled lambs to killers, $15.35; some held higher; shearing buyers active taking four decks 78-pound lambs at $15.40 and around seven pound lambs at $15.60 and $14.60; doubles, 93-pound Colorados at $14.60; fall shorn $14-pound Colorado lambs, $13.25; good fresh shorn around $12.25 to $12.50; good 92-pound wooled yearlings, $13.25.

CHICAGO PRODUCE

CHICAGO, Ill. — Butter — Lower; receipts 8,950 tubs; creamery extras, 51½c; standards, 52c; extra firsts, 49 to 50½c; firsts, 47 to 48c; seconds, 45 to 46c.

Cheese—Unsettled; twins, 23 to 23¾c; twin daisies, 23¾ to 24c; single daisies, 24 to 24½c; Americas, 25½ to 25¾c; long horns, 25½ to 25¾c; brick, 23½ to 24c.

Eggs—Higher; receipts 15,203 cases; firsts, 32½c; ordinary firsts, 30 to 31c; miscellaneous, 31½ to 32c.

Poultry—Alive, unchanged.

POTATOES

CHICAGO, Ill.—Potatoes—Firm; receipts, 65 cars; total United States shipments, 824; Wisconsin sacked round whites, 90c to $1.00 cwt.; few best at $1.10 cwt.; Wisconsin bulk round whites, $1.00 to $1.10; best $1.10 to $1.20 cwt.; Idaho sacked round whites, $1.10 to $1.20 cwt.; Idaho sacked Russets, branded, $1.55 to $1.75 cwt.; Minnesota sacked round whites partly graded, 90c cwt.

MINNEAPOLIS FLOUR

MINNEAPOLIS, Minn.—Flour unchanged to 15c higher; in carload lots. Family Patents quoted at $6.70 to $7.75 a barrel in 98-pound cotton sacks. Shipments, 57,059 barrels.

Bran—$29.00.

TOWNER OF IOWA NAMED PORTO RICO GOVERNOR

WASHINGTON.—Horace M. Towner, of Iowa, for years a republican leader in the house of representatives, was nominated to succeed E. Mont Reily as governor of Porto Rico.

This German passive resistance is not the passive voice.

FRECKLES THOUSANDS OF THEM BY BLOSSER

REAL ESTATE TRANSFERS

The following deeds have been recorded with Register of Deeds Wachs: L. F. and Marie Estelle Easton to William Ineen, Lots 129 and 130, Hillview addition.

City of La Crosse to August H. Ranis for $2,626, Lots 8, 9, 10, 11 and 12, Block 5, Scott's addition.

Emil and Sussanna Kreibich to Gustave Kreibich, the west 108 feet of Lot 1 and the west 108 feet of the north 10 feet of Lot 2, Block 6, Burns' addition.

Elizabeth Kiel to City of La Crosse for $3,000, part of Lot 3, Section 29, Township 16, North of Range 7 West, Hyde and Cargill's addition.

The ancient Saxons called the burial ground or cemetery "God's Acre."

Real Estate Conditions As They Are Now

Do you know that lumber and other main articles in the building line have advanced in price this last year and it costs a good deal more to build today than it did a year ago?

Also it is a fact that in the Spring of the year the prices on real estate go up in price and that during the Winter months the price is the lowest.

It pays you to do your buying in the winter so as to get the benefit of the low prices, get the pick of the good buys and the location you want.

I have a very nice six-room dwelling at 2027 Liberty street with very deep lot 50 feet wide and good summer kitchen, as well as shed on the lot. I am asking only $600 down and the balance at $100 per year and interest, and the rent alone would more than pay for the place after the first payment and soon the house is your own and all paid for. Price $2,000.

An exceptionally good six-room house at 1926 Wood street, with garage on lot. Good basement, gas, new lights and new Jewell oversize heating plant. Floors downstairs are hardwood and new. House all refinished and in fine condition. Price $3,000—$1,000 down, balance on time.

Fine cottage at 1903 Loomis St. A dandy home for most any family and the price only $2,500.

A mighty good house at 1503 Prospect street and in good condition, too. Price only $1,900.

Fine one-acre garden plot with good roomy house, barn and two fine chicken houses that are up-to-date, located at west side of bridge on Clinton street on French Island. A good place for chicken fancier. Cheap.

A good house and lot, 2142 Kane street, for $3,150.

A good house in good location, 1415 Avon street, all modern but heat, $4,200.

Fine two-story brick mercantile building with dwellings or offices upstairs. This is a good investment for any one with money that they desire to make good returns. Location 1351 and 1353 Caledonia street. Price $10,000.

All modern home at 429 So. 5th St. This can be made into fine duplex or 3-family flats. Large garage, etc. Price $8,300.

If you have property to sell this is the best time of the year to list the same for early spring sales. Our charge is reasonable and service honest, also ten years of experience has given a good insight of real estate and the conditions in this city. Ask those that know.

J. G. DUBRAKS

708 CLINTON ST.

Loans, Rentals, Real Estate, Notary Public.

I make a specialty of filling out Income Tax Papers.

Rural Life Page

VILAS J. BOYLE, Editor.

The Rural Life Page of the Tribune is published once each week with a regular edition. It is devoted to the news and activities of farmers, and to the best interests of agriculture.

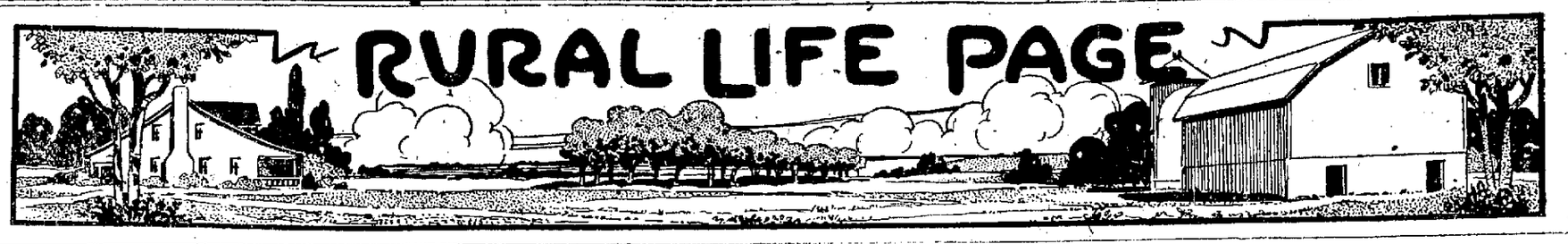

Coming Events

District county agents meeting at Sparta, March 14. Monroe county women's meeting at Sparta, March 17. La Crosse county Guernsey Breeders' association sale, West Salem, March 29. Monroe county Guernsey sale, Sparta, March 30.

L. F. ATWATER IS NAMED PRESIDENT OF STATE CLUB

Bangor Man Named to Major Office of State Duroc-Jersey Breeders' Association

JANESVILLE, Wis.—The officers elected at the state meeting of the Wisconsin Duroc-Jersey swine breeders' association held here Monday night follow:

L. F. Atwater, Bangor, president; O. P. Cuff, Hortonville, vice president; T. P. Shreve, Janesville, secretary and treasurer.

The directors named were: R. M. Larson, Sheboygan Falls; L. A. Ruchti, Rock county; Ollie Rundell, Cuba City; Riley Martiney, Baraboo, and L. E. Gruenwald, Livingston.

The new officers and directors will meet immediately after the state and county sales to outline their 1923 program.

HOUSTON COUNTY FARM LOAN ASS'N EXPANDS RAPIDLY

CALEDONIA, Minn.—Since the founding of the Houston County Farm Loan association in September, 1921, the organization has had a membership of thirty and has completed loans for $90,400, this amount being due for an increase this month or next, as an additional $42,400 in loans has been allowed. The sum of $38,200 in loans has been passed on by the board and forwarded to the Federal Land bank, the rate of interest having recently been reduced to 5½ per cent. Ten thousand dollars is the present loan limit to any one person, but this is expected to be shortly raised to $25,000 or $50,000. The association's officers are: President, C. T. Roverud, Spring Grove; vice president, B. G. Lechtenburg, of Freeburg; secretary and treasurer, A. M. Elkon, of Caledonia. Directors, Peter Schutz, of Winnebago, C. McConley, of Mayville, Paul Reichau, of Union.

GROW ALFALFA TO CHEAT POORHOUSE FARMERS ADVISED

WRIGHTSTOWN, Wis.—Grow alfalfa, or go to the poor house, was the advice given dairy farmers by Peter Swartz of Waukesha, at the farmers' institute here. The Waukesha man, generally known as the "alfalfa king," said dairymen must wake up and increase their acreage in this crop, that it had proven a far superior food for cattle, and yet the acreage devoted to it in Wisconsin was only 100,000 compared with 200,000 clover and 500,000 timothy.

He urged farmers to give it a trial and suggested two crops a year as better than three.

E. A. Umbright of Oshkosh advocated the growing of soy beans as fodder and J. N. Kavanaugh of Green Bay discussed "Pasture Crops for Pigs." Mr. Swartz also gave a talk urging farmers to raise apples, which he said could be done profitably provided the trees were sprayed.

TWO DAY CONSIGNMENT SALES OF HOLSTEINS

TOMAH, Wis.—A two days' consignment sale circuit for the counties of La Crosse and Monroe will be held at La Crosse on May 2 and at Sparta on May 3 to sell cattle under the auspices of the two county Holstein Breeders' associations. This is a new venture in the history of the organizations and promises to be one of wide interest to prospective buyers of pure bred stock.

SEEDLESS APPLES "BUNK" SAY STATE HORTICULTURISTS

MADISON, Wis.—Seedless apples are the "bunk" say officials of the Wisconsin State Horticultural society who assert that the evolution of such fruit is being announced about once every 20 years. They refer to enthusiasm aroused at Montreal, Canada, over the announcement of a seedless and coreless apple.

WOMAN EARNS $150 WITH FIVE TURKEYS

REDELM, S. D.—With four turkey hens and a gobbler, Mrs. L. T. Orbeck, living on a farm adjoining this town, last year netted $150, and besides she still has the old birds and 15 hens and four gobblers. At the start she used hens to hatch the turkey eggs.

NORWALK CREAMERY HOLDS RECORD FOR MONROE CO.

TOMAH.—The Norwalk creamery holds the Monroe county record for gain in output during the past year, 639,716 pounds of butter were made during 1921, a gain of 125,175 pounds over the previous year's output.

FOUR VICTIMS OF FIRE BURIED

FARGO, N. D.—Funeral services were conducted at Sabin, Minn., near here, yesterday for Louis Getz, his wife and two children who died Thursday in a fire which destroyed their home at Baker, the town schoolhouse, community hall and blacksmith shop.

MONTEVIDEO BANK BUILDS

MONTEVIDEO, Minn.—Erection of a two story building of brick and terra cotta has been begun by the First National bank of this city, which has outgrown its present quarters.

FAT LADY, DOUBLE-HEADED DONKEY AND OTHER FREAKS ARE IDLE; TASTES CHANGE

MADISON, Wis.—The fat lady, the rubber skin man, the cow with five legs and other freaks are idle.

The man with four arms is looking for a job as an exhibition but the market for monstrosities is passing.

Fairs, including the state fair, have cut out the freak tent and carnival companies that once searched the world for them are also beginning to cut them out.

The secretary of the state fair receives about 50 letters a year from possessors of freaks and monstrosities asking for space in which to exhibit their "eighth wonder of the world" but to all of them goes a refusal of show rights.

The state fair is considering the establishment of a department to house worth-while curiosities such as furniture, and books of historical value; curious carvings, Wisconsin fossils, and other objects showing the trend of man.

These exhibits are planned for their educational value and do not come in the classification of freak displays.

J. P. Weston Indianapolis, recently petitioned the secretary of the state fair to exhibit a horse with six legs which he claimed could run a mile in four minutes.

R. W. James, Oklahoma City offered a petrified man "as life-like as a man of stone can be" that he said he had dug up in an oil field.

The fair was asked to embalm the body of a calf born on the farm of Burt Baptist, near Sturgeon Bay, which had three separate heads and six legs, one leg of which had three distinct hoofs, a veterinary is said to have retained this freak animal in preservative.

Too much or too little constitutes a freak judging by the records of the fair correspondence.

Fred Neimuth living near Merrill, Wis. has a calf born with a tail only one inch long. "The tail is as active as though it were of the usual length," reads a letter received by the state secretary.

Another calf of which the state fair officials have been informed was born on the farm of Henry Palmquist near Barron, Wis. It weighed 115 pounds at birth and this is its claim to distinction.

Among the freaks offered the state fair during the last eight years are the following: a dog with a cat's head; a dog with three heads and three legs; a horse all white excepting black stripes about its body like a zebra; a woman weighing 824 pounds; numerous human freaks from dwarfs a foot and a half tall to giants of nine feet; a huge snake 25 feet long with pictures of tropical vegetation on its skin besides machinery that would prove that there is such a thing as perpetual motion.

SPECIAL NAMES FOR FARMS ARE BUSINESS ASSET

Sixty Farmers of Monroe County Give Names to Farms; Claim it Boosts Business

TOMAH.—That the keynote of life today is individuality is evidenced by the fact that special names for home farms are an asset from a business standpoint and Monroe county is aware of this fact. Sixty farms in the county have been given special names by their owners and such names are boosting business, say the owners. Special farm names on letter heads, on buildings and over gates lend an air of distinction to a farm. Even the passer-by or casual visitor feels the spell, and realizes that a farm worth giving a name is worthy of special attention, and is therefore given the "once over." A list of such names recorded in the register of deeds office looks rather formidable, and a single registration costs but twenty-five cents. The most pretentious estate in the county is Valley Farm, owned by Hal Stevens of Chicago and New York, Leonard Stevens of Chicago and George Stevens of Tomah. Mr. William R. McCaul of Tomah is business secretary of this estate of one thousand acres. Pure-bred stock, orchards, vineyards, berry fields and small fruits, grains, wood lots and up-to-date farm home and out-buildings are among the special features of Valley Farm. Arbutus Dairy Farm, Butternut Guernsey Farm, Edgewood Stock Farm, Grandview Brown Swiss Farm, Parkside, Old Homestead and Grandview are a few of the attractive names registered.

Rural School Notes

Monroe County

The following dates have been set for closing up certain activities that are being carried on in the rural and state graded schools:

March 1, the pupils' workbooks in Wisconsin Geography are to be sent to the office of the county superintendent. These books are to count for 30 per cent of the standing in geography in the diploma examination.

March 20, the Civics notebooks are to be sent in. These count for 20 per cent of the diploma examination.

April 15, the pupils' reading circle reports are due. Diplomas or seals are sent each pupil who carries on this work.

April 27, the township contests will be held in each township. There are to be two kinds of contests this year. This is the second year of the spelling, arithmetic and penmanship contest. The winner of each township takes part in the county contest, and the winner in the county contest has a trip to the state fair and represents Monroe county there in a state contest. Last year our contestant won second place in the state. "First in the state in 1923" is our motto.

In connection with this two declamatory contests will be held in each township. There will be one for boys and one for girls. The winner in each will take part in a county contest later.

May 17 and 18, the rural diploma examinations will be conducted in the several centers of the county.

May 24 and 25, the state graded examinations will be given in the several state graded schools of the county.

HARRIET HUTSON,
County Superintendent of Schools.

Ordinarily there are 686,490 seeds to a pound of white clover.

RECORDS MADE BY JERSEY COWS OF SPARTA DISTRICT

Howard and Steahl Jerseys of Big Creek Set Mark in Production and Profit

SPARTA, Wis.—Leading the Sparta Cow Testing association five months in 1921 and four months in 1922, standing at the head of over 3,000 herds enrolled in Wisconsin's 125 cow testing clubs for two months, with a fat average of 51.1 pounds, the Howard and Steahl Jerseys of Big Creek have set a mark in production and profit that places them among the banner grade herds of the state. Fourteen animals in the herd including four milking heifers with first calves continue to hold well over a forty pound average, five months after freshening. The creamery returns for December, on fourteen cows including strippings from one nurse cow were $334.40. Cost of feed, roughage and grain, for the herd has averaged about $100 a month since October, or a return of $3 for $1 worth of feed. In April the end of the present test year, the herd fat average will run close to 400 pounds. Drying the herd off in July and August, then turning into a field of deep clover, supplemented with a light feed of ground barley and oats, putting the herd in proper condition for freshening and culling the low producers is the way the owners have boosted the herd average from forty pounds in 1921 to fifty-one pounds in 1922.

COUNTY AGENTS OF DISTRICT TO MEET IN SPARTA MAR. 14

SPARTA, Wis.—On Wednesday, March 14, will occur a district county agents meeting, in Sparta. It is expected that seven county agents will be present, representing Jackson, La Crosse, Juneau, Vernon, Adams, Buffalo and Monroe counties. This gathering will be held in the office of the Monroe county agent, E. L. Liddle, in the court house, Wednesday morning, March 14, at ten o'clock. These conferences of the county agents will be held in different districts all over the state.

BARRON COUNTY CATTLE ARE MUCH IN DEMAND

BIRCHWOOD, Wis.—Barron county's famous cattle are not only in demand in most of the states of this country and Mexico, but dairymen are becoming interested in Canada and a number of carloads of grade and pure bred Holsteins will soon be sent to that country. Information is also requested by Canadian dairymen regarding other types of Barron county cattle.

MONROE COUNTY GUERNSEY SALE SET FOR MARCH 30

TOMAH, Wis.—The Monroe County Guernsey Breeders' association decided at a meeting held on February 7 to hold a spring sale of Guernsey cattle at the court house in Sparta on Friday, March 30. William Hanchett of Sparta was chosen sales manager, William Brandan of Wilton and H. J. Aldrich of Sparta as assistants.

FARM SELLS FOR $36,000

MANKATO, Minn.— The largest transfer of property in the winter months has been recorded at the office of the Blue Earth county register of deeds. It conveys 240 acres from Lena Giermann, et al., to Kauffman and Whitehill. The farm is located in Ceresco township and was sold for $36,000.

The first beefsteak to reach Circle City, Alaska, during the gold rush was sold at $28 per pound.

Lemons were at one time considered by the Romans an excellent poison.

SALE OF ATWATER HOGS IS HELD IN STOCK PAVILION

Average Price of $41.50 Brought at Sale of Bred Sows and Gilts

The sale of L. F. Atwater, Bangor, Wisconsin, was held in the Pavilion at West Salem, February 20, 1923.

Although the weather was nice on the day of the sale many buyers and farmers were kept at home due to the rough weather and bad conditions of the roads on the past few days. In spite of these unfavorable conditions there was a good number of buyers in attendance. The offering was quite up to the high standard that Mr. Atwater has established with his White Bubbleherd of prize winning Durocs.

The offering of 39 head of Bred sows and gilts brought $1618.50 an average of $41.50 per head. Buyers were rejoicing because they got a chance to get some of this good breeding stock at these low figures. No unusually high prices were paid, the uniform quality of hogs brought quite a uniform price.

Much of this stock was purchased by farmers who live near Bangor and West Salem which shows that Mr. Atwater's neighbors recognize the value of these well bred animals for foundation stock for their future herds.

COMMITTEES ARE CHOSEN FOR BIG MILK CAMPAIGN

SPARTA, Wis.—The general budget and finance committee has been appointed for the Monroe County Milk for Health campaign.

In addition to this general campaign, a number from the County Breeder's association have been asked to help make the campaign a success. The men will assist in making plans and will also constitute the advisory counsel for the campaign.

The budget and finance committee are——Will Brennan, Tomah; Francis Duncan, Kendall; Rex Ebert, Warrens; Alfred Johnson, Cataract; Harrison Wallace, Ontario; Mrs. T. B. Jones, Portland; George J. Weiner, Sparta; and Mrs. Vilas Ferris, Wilton.

The general advisory members of the Breeders' Association are:

Guernseys—Will Hanchett, Sparta; Henry Erickson, Cashton; Henry Steinhoff Wilton; Ed. Sweet, Tomah.

Holsteins—L. M. Compton, Tomah; Charles Van Der Schaaf, Sparta; Elmer Buckholz, Wilton.

Jerseys—E. E. Wyatt, Tomah.

Brown Swiss—Francis Ebert, Tomah;

Associate members—Miss Harriet Hutson, Miss Manthey and E. L. Liddle.

BANKER'S COW MAKES RECORD, 11,736 POUNDS

ELIZABETH, N. J.—Jane, a Jersey cow, owned by Hamilton F. Kean, a New York banker and republican national committeeman from New Jersey, has established a record of 11,736 pounds of milk in a year containing 553 pounds of butter fat.

HOLMEN TESTING SOCIETY REPORT

January Report Shows Herd Averages Taking Another Jump

Herd averages took another jump for January with James Haug's grade Guernseys in the lead with 82 pounds of milk testing 4.83 per cent, making 38.67 pounds butterfat average.

Emil Knudson's pure bred and grade Guernseys follow a close second with 800 pounds milk testing 4.82 per cent, making 38.56 pounds butterfat average.

Third average goes to A. F. Meyer's grade Guernseys with 33.9 pounds butterfat and Waldonberger's Ayrshires made 33.4 pounds butterfat.

All high herds are being fed a good balanced ration which goes to show what rations can do.

The social entertainment held on the tenth of February was well attended, about 300 people being served.

FARMERS' CO-OPERATIVE ENTERPRISE AT TOMAH DECLARES DIVIDENDS

TOMAH, Wis.—Gross sales of the Farmers' Co-operative Elevator and Shipping association for the year 1922 totalled $71,000. A dividend of 6 per cent was declared on paid up capital and the balance of the undivided profits is to remain in the business. The officers for this year are President Wesley Bolton, Secretary George Falkner, Treasurer H. G. Lenz. Henry J. Skinner was re-elected business manager. The outlook for the year 1923 is exceptionally good, if the January sales are used as a criterion of business prosperity.

ed for supper.

High cows:

Owner of cow	Lbs. Milk	Lbs. B.F.
H. R. Halverson	1280	58.8
Emil Knudson	1433	57.8
James Haug	1404	55.2
Olson Bros.	1248	53.6
Emil Knudson	924	53.5
Emil Knudson	999	52.9
Olson Bros.	1004	50.2
Engaas Bros.	1562	49.9
H. Waldonberger Est.	873	48.8
James Haug	964	48.4

JURY OF SIXTY HOGS CALLED ON TO DECIDE THE SUCCESS OF PROCESS USING SKIM MILK

MADISON, Wis.—A jury of sixty hogs was called upon to decide the success of a process for using hitherto wasted skim milk. The experiment was performed by K. L. Hatch of the Experiment station of the Wisconsin College of Agriculture. The verdict of the jury testifies to the success of the experiment as far as their health and happiness are at stake.

Mr. Hatch felt that there was a very big chance for the food value which skim milk contains to be utilized to advantage if some process could be devised whereby these valuable properties could be stored and shipped.

The skim milk is put into the big vacuum pans of the ordinary condensery and a five to one condensation is secured. In this concentrated form the skim milk is mixed with absorbent grains such as alfalfa meal and wheat middlings. After these grains have completely absorbed the milk, they are dried in an air current and sacked in ordinary grain sacks. In this form this creamery by product can be shipped to all parts of the country without changing the food value in any way, Mr. Hatch claims.

Feed of Value

The feed which is produced by the absorption of the milk by the grains is of particular value to young stock because it contains the milk qualities which are so essential in the building up of the young bodies. Mr. Hatch used this feed as a basic diet for the sixty pigs, feeding them up to a 200 pound weight. It seemed to thoroughly agree with them, since they have evidenced good health and contentment since they were put upon this ration.

We all know that during the summer months, especially June and July there is the greatest milk production of the year. This means that the creameries and condenseries during this month have to take care of much more by-product than they do during the other months.

More ice cream is consumed during July and August, it is true, but the increase in the demand for ice cream does not equal the increase in milk production. Hence the problem of taking care of the surplus product. The creameries and condenseries find that they have much more skim milk and butter waiting to be disposed of at this time than they know what to do with.

If the skim milk and buttermilk were articles that could be put into containers and marketed throughout the year the problem would be simple but they must both, in the liquid state, be used before they turn sour. The creameries take partial care of the buttermilk situation by the making of semi-solid buttermilk, in which there is still about sixty per cent water. But it is sufficiently condensed so that it can be put into air-tight containers and marketed. The cost of getting it ready for the market is rather high and yet it is a commodity which finds ready sale.

Food Lost in Whey

When cheese is made from the skim milk, there is still much food value that goes to waste in the whey. Mr Hatch, with his far-seeing vision and his practical experimental mind, felt that there must be some way whereby all this food value and not only part of it could be saved for public consumption. So he devised this new process whereby this product may be utilized.

There ought to be economy in the manufacture of this product since its food value is very nearly on a par with the semi-solid buttermilk, which must be so carefully sealed in expensive containers and yet finds a ready market while this food can be put into the cheapest of sacks.

GUERNSEY CLUB HOLDS MEETING AT WEST SALEM

La Crosse County Association Meets at West Salem on Saturday; Sixty Present

The La Crosse county Guernsey breeders association held its regular annual meeting and dinner at West Salem on Saturday, Feb. 24. The meeting was attended by more than 60 members of the association. L. C. Hatch, principal of the La Crosse county school of agriculture and domestic economy at Onalaska, and W. E. Spreiter, county agricultural agent, were the speakers of the afternoon. Due to the bad weather during the week and the condition of the roads, not all who intended to be present were able to get there.

The association plans a sale to be held at West Salem on March 29, at which time 60 pure bred and 40 high grade guernseys will be disposed of. They will also hold a sale in the fall, some time in November. Tentative plans for an all day outing and picnic of the members of the association and their families were made. The picnic will probably be held in August.

DON'T POISON BEE; SPRAY ORCHARDS AT THE CORRECT TIME

Why poison the innocent bee by spraying your fruit trees in full bloom, when it is absolutely unnecessary?

"The only way to save and protect our bees," says R. E. Vaughan, plant disease expert at the Wisconsin college of agriculture, "is to conduct a spray at the right time." He is heartily in favor of the resolution No. 1, passed by the 44th annual convention of the Wisconsin State Bee Keepers' association.

"We don't stop to think of the damage we do to the bees in the neighborhood every time we spray our trees when in full bloom," says Mr. Vaughan. "It does no good to spray trees when in full bloom."

R. H. Roberts of the horticultural department of the University of Wisconsin and a fruit specialist, also is in favor of the resolution. He says we must realize the importance of bee-keeping, and arrange our work so that we can do our spraying at the proper time.

SUGAR FARMERS BENEFIT

KAUKAUNA, Wis.—Farmers in this locality who raised sugar beets for the Green Bay Sugar company last summer have received bonus checks for $1.50 per ton on last year's production. The bonus is based on the average wholesale sugar price of the New York market for six months. Contracts for 1922 guaranteed farmers $6 per ton and a bonus of $1 more than the average sugar price for six months.

CREAMERY IS FLOURISHING

BRAINERD, Minn.—Annual reports made at the meeting of the Farmers' Co-operative Creamery company, whose plant is in Brainerd, and whose stockholders met at the farmers' room in the court house, show that the production of butter almost doubled since the creamery started in 1919. It has 350 patrons.

ANNUAL MEETING OF WEST SALEM CREAMERY HELD

Meeting of Association Held on Saturday Despite Bad Condition of Roads

WEST SALEM, Wis.—In spite of cold weather and snow-drifts about 150 persons attended the meeting, dinner and program of the West Salem Co-operative Creamery last Saturday. At the business meeting the usual reports were read and all the former officials except W. C. Miller, were re-elected. Fred Stellah of Bangor, was elected a director in place of Mr. Miller.

Following band music after dinner Professor R. S. Hulce of the university, spoke on the agriculture situation. He was followed by Mrs. L. Mattson of the state department of markets, and also secretary-treasurer of the Wisconsin Co-operative Creamery association. Mrs. Mattson told her audience that the co-operative creamery must raise the quality of its product to compete with the centralizer, if it hoped to succeed in co-operative marketing and advertising. This better product was dependent on better cream. She favored two prices for butterfat to be paid according to grade so as to penalize poor handling.

There are only 25 men in England, who own over 100,000 acres of land.

WOMEN OF MONROE COUNTY TO MEET AT TOMAH MAR. 17

County's Second Gathering of Women from Farm, Village and City to be Held

Women from all parts of the county are expected to attend the County-Wide Women's Get-Together at Tomah Saturday, March 17. This meeting is being planned by four groups of ten women each in the eastern part of the county who have been doing some special work with Miss Lucy Case, food specialist of the university.

A splendid and interesting program has been planned including an address by Mrs. Nellie Kedzie Jones prominently known all over Wisconsin as a public speaker. Mrs. Jones was in the county two years ago. One or two special demonstrations have also been arranged which will be announced in next week's issue.

This is the second "Get-To-Gether" of women held in the county, the being held at Sparta last fall when about 500 women were present.

Much interest is being shown in the work being done by the various clothing and food groups in different parts of the county and the meeting March 17 will serve to explain how the making of dress forms, a better understanding of foods and their use, and other things of practical everyday importance can be carried to every woman who is anxious to conduct her household affairs with less expense and greater effectiveness.

GALESVILLE FIRM ANNUAL MEETING HELD ON TUESDAY

The annual meeting of the Galesville Canning company was held last Tuesday in the council room of the city hall. Stockholders and pea growers were well represented. Messrs. Berg, Johnson, Dawdy, Gilmeister, Christopherson and Kenyon of Onalaska, were out of town stockholders and interested men in attendance.

E. T. Johnson, Walter Berg, Harold Dawdy, J. A. Berg, Carl McKeeth, O. D. Witherbee and J. F. Cance were continued as a board of directors.

A dividend of eight per cent on common stock was declared. This was the first dividend on this stock, although eight per cent has been declared on preferred stock each year since its issue.

Prospects for the year 1923 are good. The acreage will be increased to 1,200 acres. Howard Smith, field man, is now making contracts with local growers.

"TON LITTER" PIG CONTEST STARTED IN BADGER STATE

MADISON, Wis.—A "ton litter" pig contest has been instituted by the college of agriculture here to come to a close at the Fat Stock show in Madison next October. Prizes amounting to over a thousand dollars will be given to the winning litter.

The conditions of the contest are that the litter must reach ten weight or two thousand pounds at six months or a corresponding weight at a greater of lesser age; the litter must be sired by a pure bred boar and must be nominated within ten days from the date of farrowing.

HOLSTEIN BULLS

We have eight serviceable Bulls 10 to 15 months old, that we would like to see heading Holstein herds in La Crosse County. They are big masculine fellows, nicely marked, sired by our great herd sires "Beauty Ormsby Mercedes" and "Sir Aaltje Pontiac Hengerveld" out of good A. R. O. Dams with records up to 28 pounds of butter in 7 days, and 120 pounds in 30 days. These Bulls are priced so any good farmer can buy them and on easy terms. Do you know what is holding the price down on La Crosse County Holsteins today? **NOTHING** only the size and poor quality from using inferior bulls.

We can help you out of this rut by using one of our good Bulls, whose Dams and Grandams weigh 1800 to 2200 pounds.

ACCREDITED HERD

J. D. McDONALD

West Salem, Wis.